

SUNSET

AT CREEK BEACH

FLOOR PLANS

EMAAR

DUBAI CREEK
HARBOUR

SUNSET AT
CREEK BEACH

BUILDING 1

LEVEL 1

UNIT 101

1 BEDROOM

APARTMENT AREA	59.87 SQ.M.	644.44 SQ.FT.
BALCONY AREA	29.86 SQ.M.	321.41 SQ.FT.
TOTAL AREA	89.73 SQ.M.	965.85 SQ.FT.

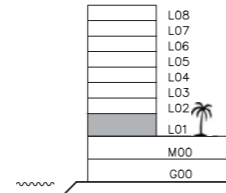
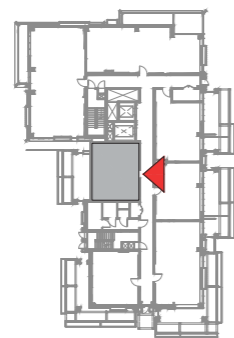
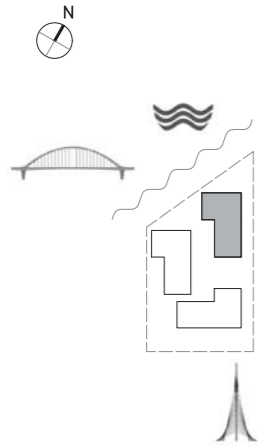

FLOOR PLAN 1. All dimensions are in imperial and metric, and measured from finish to finish excluding construction tolerances. 2. All materials, dimensions, and drawings are approximate only. 3. Information is subject to change without notice, at developer's absolute discretion. 4. Actual area may vary from the stated area. 5. Drawings not to scale. 6. All images used are for illustrative purpose only and do not represent the actual size, features, specifications, fittings, and finishings. 7. The developer reserves the right to make revisions / alterations, at its absolute discretion, without any liability whatsoever.

DUBAI CREEK
HARBOUR

**SUNSET AT
CREEK BEACH**

BUILDING 1

LEVEL 1

UNIT 102

1 BEDROOM

APARTMENT AREA	57.97 SQ.M.	623.98 SQ.FT.
BALCONY AREA	41.91 SQ.M.	451.12 SQ.FT.
TOTAL AREA	99.88 SQ.M.	1075.10 SQ.FT.

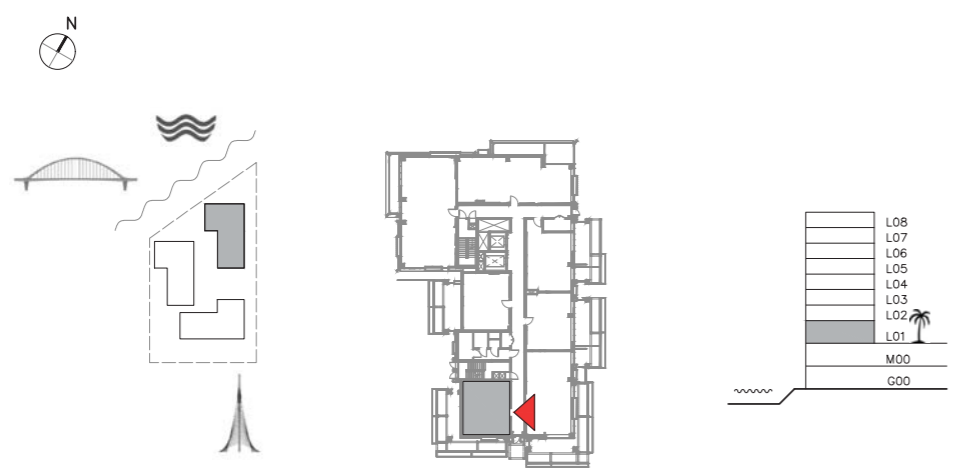

FLOOR PLAN 1. All dimensions are in imperial and metric, and measured from finish to finish excluding construction tolerances. 2. All materials, dimensions, and drawings are approximate only. 3. Information is subject to change without notice, at developer's absolute discretion. 4. Actual area may vary from the stated area. 5. Drawings not to scale. 6. All images used are for illustrative purpose only and do not represent the actual size, features, specifications, fittings, and furnishings. 7. The developer reserves the right to make revisions / alterations, at its absolute discretion, without any liability whatsoever.

DUBAI CREEK
HARBOUR

**SUNSET AT
CREEK BEACH**

BUILDING 1

LEVEL 1

UNIT 103

2 BEDROOM

APARTMENT AREA	88.32 SQ.M.	950.67 SQ.FT.
BALCONY AREA	58.73 SQ.M.	632.16 SQ.FT.
TOTAL AREA	147.05 SQ.M.	1582.83 SQ.FT.

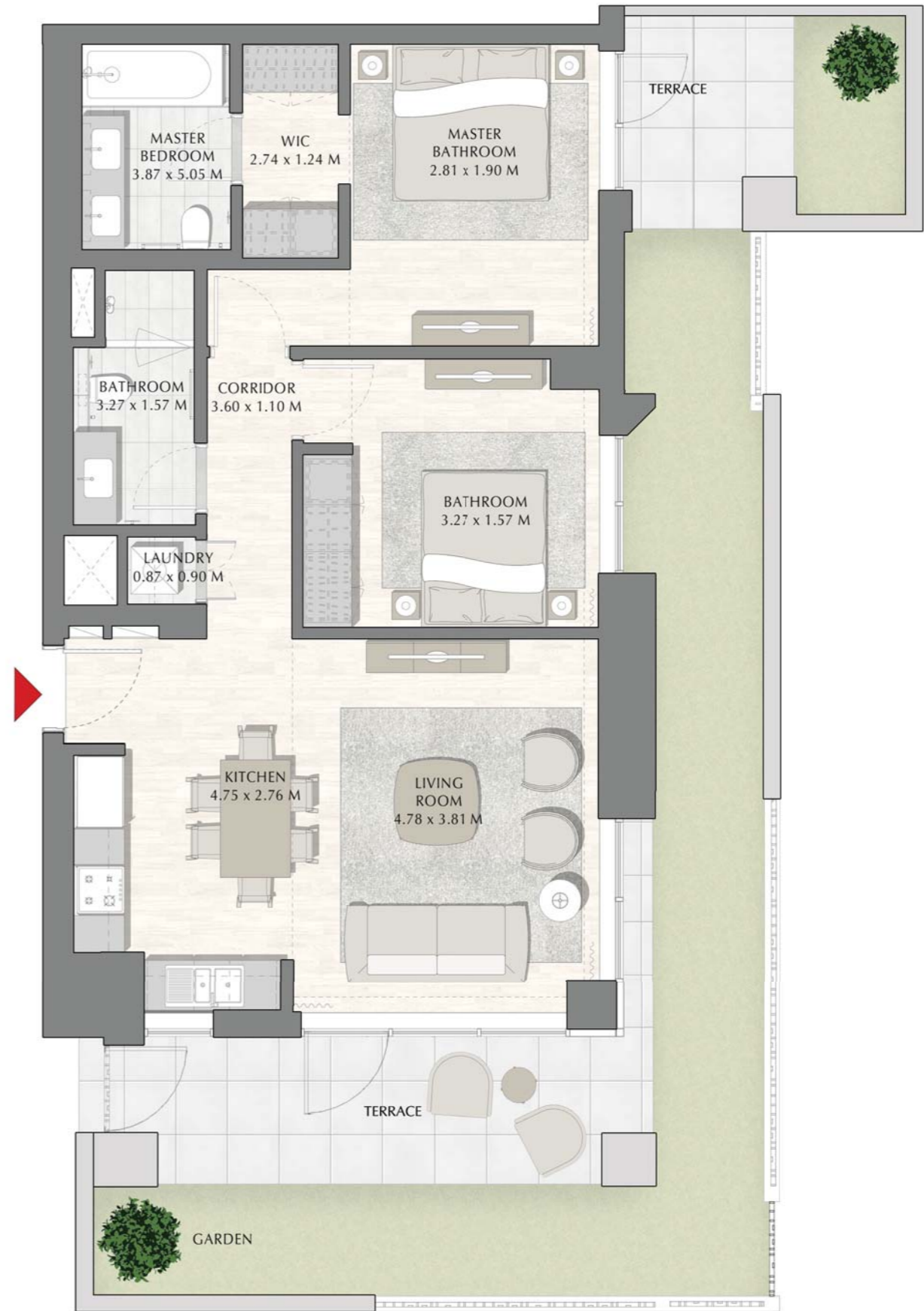
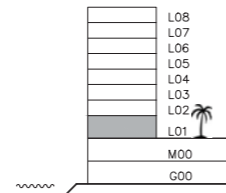
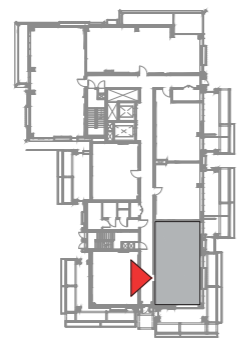
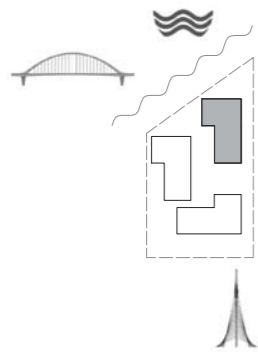

FLOOR PLAN 1. All dimensions are in imperial and metric, and measured from finish to finish excluding construction tolerances. 2. All materials, dimensions, and drawings are approximate only. 3. Information is subject to change without notice, at developer's absolute discretion. 4. Actual area may vary from the stated area. 5. Drawings not to scale. 6. All images used are for illustrative purpose only and do not represent the actual size, features, specifications, fittings, and furnishings. 7. The developer reserves the right to make revisions / alterations, at its absolute discretion, without any liability whatsoever.

DUBAI CREEK
HARBOUR

**SUNSET AT
CREEK BEACH**

BUILDING 1

LEVEL 1

UNIT 104

1 BEDROOM

APARTMENT AREA	59.72 SQ.M.	642.82 SQ.FT.
BALCONY AREA	27.81 SQ.M.	299.34 SQ.FT.
TOTAL AREA	87.53 SQ.M.	942.16 SQ.FT.

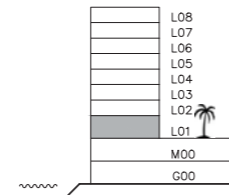
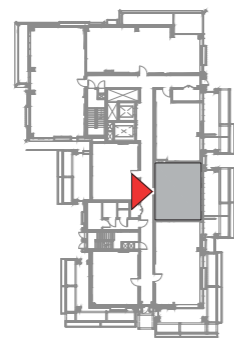
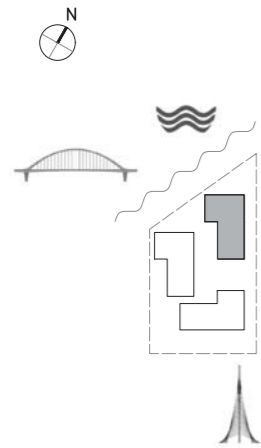

FLOOR PLAN 1. All dimensions are in imperial and metric, and measured from finish to finish excluding construction tolerances. 2. All materials, dimensions, and drawings are approximate only. 3. Information is subject to change without notice, at developer's absolute discretion. 4. Actual area may vary from the stated area. 5. Drawings not to scale. 6. All images used are for illustrative purpose only and do not represent the actual size, features, specifications, fittings, and furnishings. 7. The developer reserves the right to make revisions / alterations, at its absolute discretion, without any liability whatsoever.

DUBAI CREEK
HARBOUR

**SUNSET AT
CREEK BEACH**

BUILDING 1

LEVEL 1

UNIT 105

1 BEDROOM

APARTMENT AREA	65.39 SQ.M.	703.85 SQ.FT.
BALCONY AREA	20.33 SQ.M.	218.83 SQ.FT.
TOTAL AREA	85.72 SQ.M.	922.68 SQ.FT.

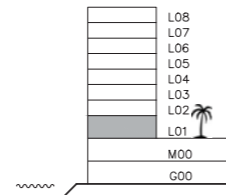
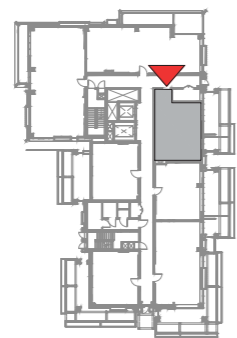
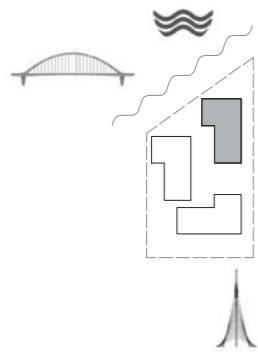

FLOOR PLAN 1. All dimensions are in imperial and metric, and measured from finish to finish excluding construction tolerances. 2. All materials, dimensions, and drawings are approximate only. 3. Information is subject to change without notice, at developer's absolute discretion. 4. Actual area may vary from the stated area. 5. Drawings not to scale. 6. All images used are for illustrative purpose only and do not represent the actual size, features, specifications, fittings, and finishings. 7. The developer reserves the right to make revisions / alterations, at its absolute discretion, without any liability whatsoever.

DUBAI CREEK
HARBOUR

**SUNSET AT
CREEK BEACH**

BUILDING 1

LEVEL 1

UNIT 106

2 BEDROOM

APARTMENT AREA	114.37 SQ.M.	1231.07 SQ.FT.
BALCONY AREA	26.50 SQ.M.	285.24 SQ.FT.
TOTAL AREA	140.87 SQ.M.	1516.31 SQ.FT.

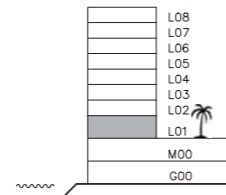
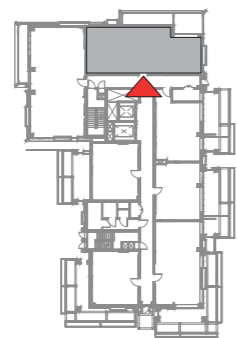
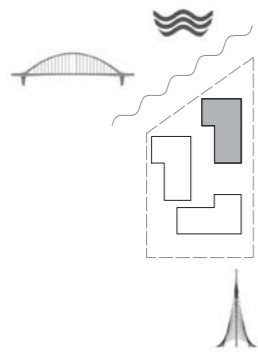
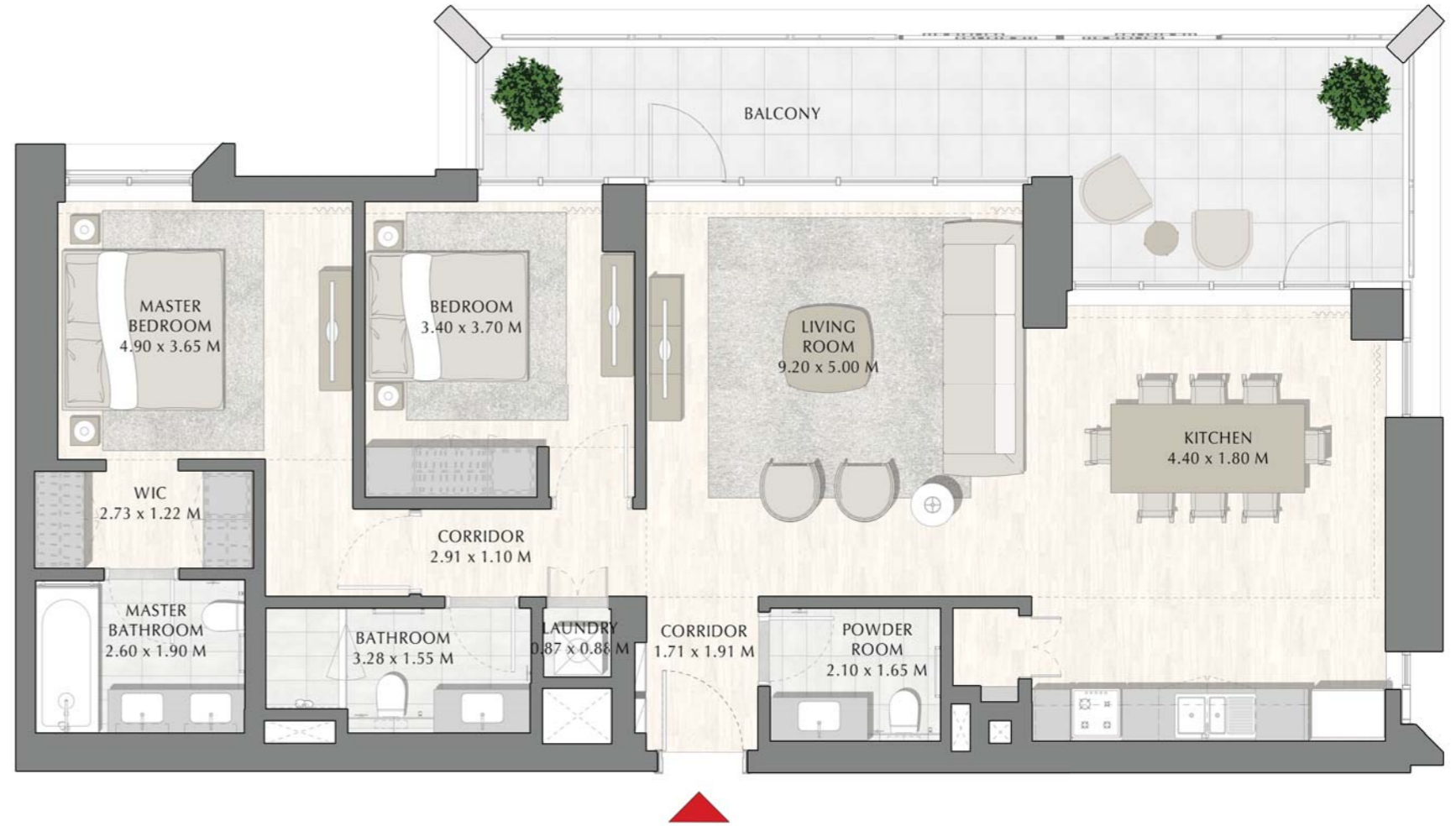

FLOOR PLAN 1. All dimensions are in imperial and metric, and measured from finish to finish excluding construction tolerances. 2. All materials, dimensions, and drawings are approximate only. 3. Information is subject to change without notice, at developer's absolute discretion. 4. Actual area may vary from the stated area. 5. Drawings not to scale. 6. All images used are for illustrative purpose only and do not represent the actual size, features, specifications, fittings, and furnishings. 7. The developer reserves the right to make revisions / alterations, at its absolute discretion, without any liability whatsoever.

DUBAI CREEK
HARBOUR

**SUNSET AT
CREEK BEACH**

BUILDING 1

LEVEL 1

UNIT 107

3 BEDROOM

APARTMENT AREA	133.35 SQ.M.	1435.37 SQ.FT.
BALCONY AREA	31.81 SQ.M.	342.40 SQ.FT.
TOTAL AREA	165.16 SQ.M.	1777.77 SQ.FT.

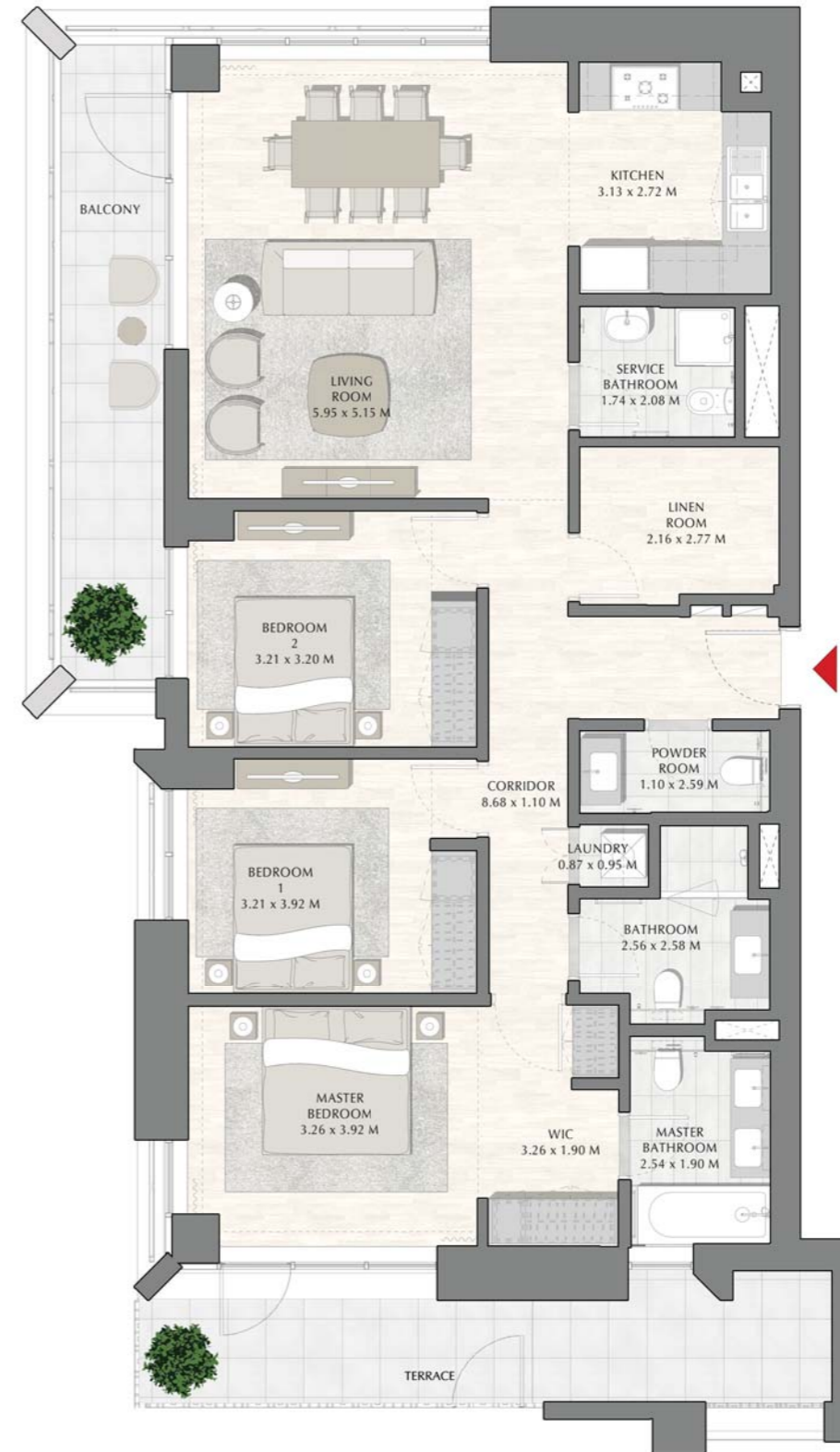
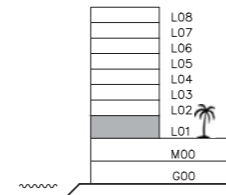
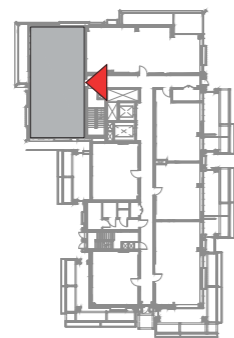
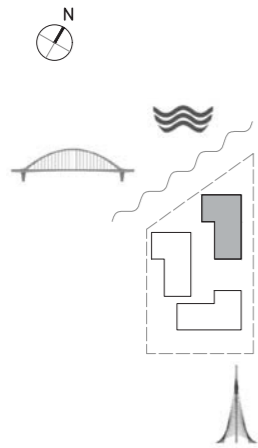

FLOOR PLAN 1. All dimensions are in imperial and metric, and measured from finish to finish excluding construction tolerances. 2. All materials, dimensions, and drawings are approximate only. 3. Information is subject to change without notice, at developer's absolute discretion. 4. Actual area may vary from the stated area. 5. Drawings not to scale. 6. All images used are for illustrative purpose only and do not represent the actual size, features, specifications, fittings, and furnishings. 7. The developer reserves the right to make revisions / alterations, at it's a absolute discretion, without any liability whatsoever.

DUBAI CREEK
HARBOUR

**SUNSET AT
CREEK BEACH**

BUILDING 1

LEVEL 2, 3, 4, 5

UNIT 201, 301, 401, 501

1 BEDROOM

APARTMENT AREA	59.87 SQ.M.	644.44 SQ.FT.
BALCONY AREA	14.75 SQ.M.	158.77 SQ.FT.
TOTAL AREA	74.62 SQ.M.	803.21 SQ.FT.

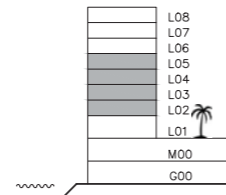
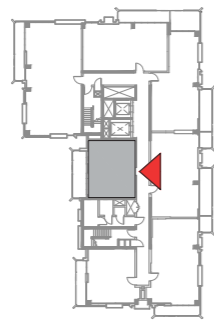
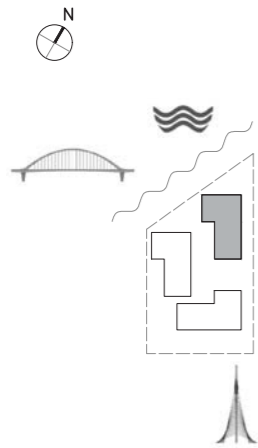

FLOOR PLAN 1. All dimensions are in imperial and metric, and measured from finish to finish excluding construction tolerances. 2. All materials, dimensions, and drawings are approximate only. 3. Information is subject to change without notice, at developer's absolute discretion. 4. Actual area may vary from the stated area. 5. Drawings not to scale. 6. All images used are for illustrative purpose only and do not represent the actual size, features, specifications, fittings, and furnishings. 7. The developer reserves the right to make revisions / alterations, at its absolute discretion, without any liability whatsoever.

DUBAI CREEK
HARBOUR

**SUNSET AT
CREEK BEACH**

BUILDING 1

LEVEL 2, 3, 4, 5

UNIT 202, 302, 402, 502

1 BEDROOM

APARTMENT AREA	59.94 SQ.M.	645.19 SQ.FT.
BALCONY AREA	10.84 SQ.M.	116.68 SQ.FT.
TOTAL AREA	70.78 SQ.M.	761.87 SQ.FT.

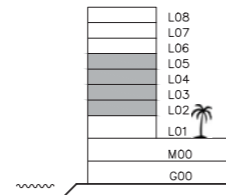
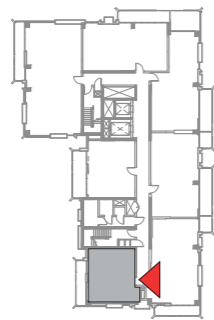
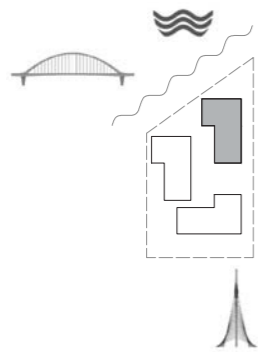

FLOOR PLAN 1. All dimensions are in imperial and metric, and measured from finish to finish excluding construction tolerances. 2. All materials, dimensions, and drawings are approximate only. 3. Information is subject to change without notice, at developer's absolute discretion. 4. Actual area may vary from the stated area. 5. Drawings not to scale. 6. All images used are for illustrative purpose only and do not represent the actual size, features, specifications, fittings, and furnishings. 7. The developer reserves the right to make revisions / alterations, at its absolute discretion, without any liability whatsoever.

DUBAI CREEK
HARBOUR

**SUNSET AT
CREEK BEACH**

BUILDING 1

LEVEL 2, 3, 4, 5

UNIT 203, 303, 403, 503

2 BEDROOM

APARTMENT AREA	90.60 SQ.M.	975.21 SQ.FT.
BALCONY AREA	14.85 SQ.M.	159.84 SQ.FT.
TOTAL AREA	105.45 SQ.M.	1135.05 SQ.FT.

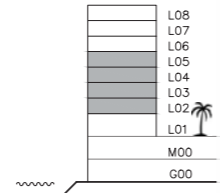
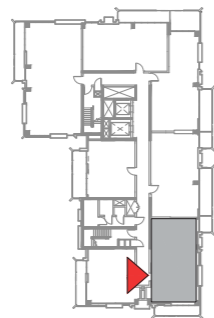
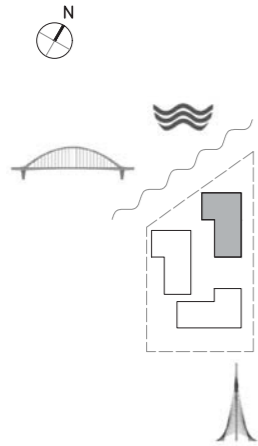

FLOOR PLAN 1. All dimensions are in imperial and metric, and measured from finish to finish excluding construction tolerances. 2. All materials, dimensions, and drawings are approximate only. 3. Information is subject to change without notice, at developer's absolute discretion. 4. Actual area may vary from the stated area. 5. Drawings not to scale. 6. All images used are for illustrative purpose only and do not represent the actual size, features, specifications, fittings, and finishings. 7. The developer reserves the right to make revisions / alterations, at its absolute discretion, without any liability whatsoever.

DUBAI CREEK
HARBOUR

**SUNSET AT
CREEK BEACH**

BUILDING 1

LEVEL 2, 3, 4, 5

UNIT 204, 304, 404, 504

2 BEDROOM

APARTMENT AREA	87.66 SQ.M.	943.56 SQ.FT.
BALCONY AREA	18.10 SQ.M.	194.83 SQ.FT.
TOTAL AREA	105.76 SQ.M.	1138.39 SQ.FT.

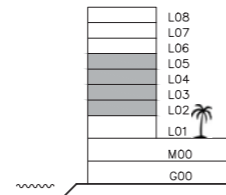
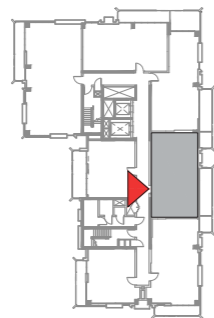
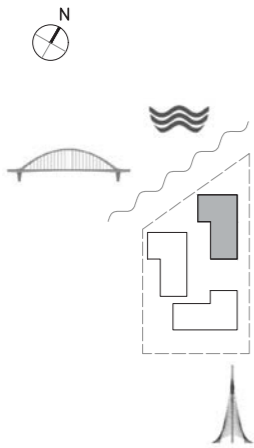

FLOOR PLAN 1. All dimensions are in imperial and metric, and measured from finish to finish excluding construction tolerances. 2. All materials, dimensions, and drawings are approximate only. 3. Information is subject to change without notice, at developer's absolute discretion. 4. Actual area may vary from the stated area. 5. Drawings not to scale. 6. All images used are for illustrative purpose only and do not represent the actual size, features, specifications, fittings, and furnishings. 7. The developer reserves the right to make revisions / alterations, at its absolute discretion, without any liability whatsoever.

DUBAI CREEK
HARBOUR

**SUNSET AT
CREEK BEACH**

BUILDING 1

LEVEL 2, 3, 4, 5

UNIT 205, 305, 405, 505

2 BEDROOM

APARTMENT AREA	86.80 SQ.M.	934.31 SQ.FT.
BALCONY AREA	25.43 SQ.M.	273.73 SQ.FT.
TOTAL AREA	112.23 SQ.M.	1208.04 SQ.FT.

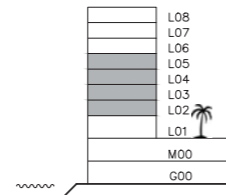
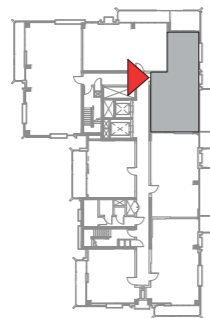
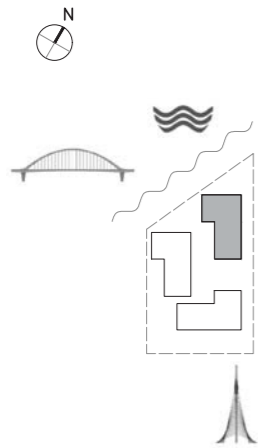

FLOOR PLAN 1. All dimensions are in imperial and metric, and measured from finish to finish excluding construction tolerances. 2.All materials, dimensions, and drawings are approximate only. 3. Information is subject to change without notice, at developer's absolute discretion. 4. Actual area may vary from the stated area. 5. Drawings not to scale. 6. All images used are for illustrative purpose only and do not represent the actual size, features, specifications, fittings, and furnishings. 7. The developer reserves the right to make revisions / alterations, at it's a absolute discretion, without any liability whatsoever.

DUBAI CREEK
HARBOUR

**SUNSET AT
CREEK BEACH**

BUILDING 1

LEVEL 2, 3, 4, 5

UNIT 206, 306, 406, 506

2 BEDROOM

APARTMENT AREA	88.00 SQ.M.	947.22 SQ.FT.
BALCONY AREA	13.35 SQ.M.	143.70 SQ.FT.
TOTAL AREA	101.35 SQ.M.	1090.92 SQ.FT.

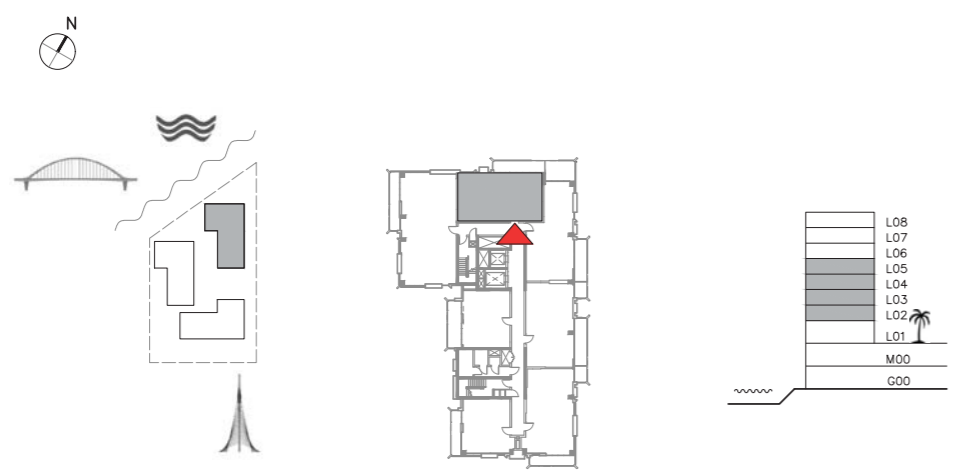

FLOOR PLAN 1. All dimensions are in imperial and metric, and measured from finish to finish excluding construction tolerances. 2. All materials, dimensions, and drawings are approximate only. 3. Information is subject to change without notice, at developer's absolute discretion. 4. Actual area may vary from the stated area. 5. Drawings not to scale. 6. All images used are for illustrative purpose only and do not represent the actual size, features, specifications, fittings, and furnishings. 7. The developer reserves the right to make revisions / alterations, at its absolute discretion, without any liability whatsoever.

DUBAI CREEK
HARBOUR

**SUNSET AT
CREEK BEACH**

BUILDING 1

LEVEL 2, 3, 4, 5

UNIT 207, 307, 407, 507

3 BEDROOM

APARTMENT AREA	132.87 SQ.M.	1430.20 SQ.FT.
BALCONY AREA	14.82 SQ.M.	159.52 SQ.FT.
TOTAL AREA	147.69 SQ.M.	1589.72 SQ.FT.

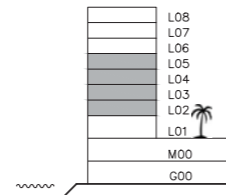
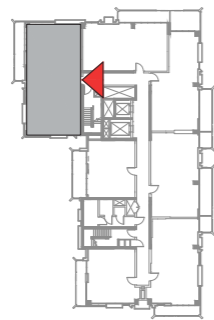
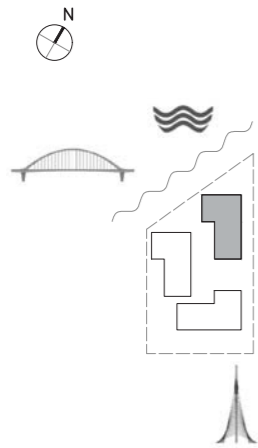

FLOOR PLAN 1. All dimensions are in imperial and metric, and measured from finish to finish excluding construction tolerances. 2.All materials, dimensions, and drawings are approximate only. 3. Information is subject to change without notice, at developer's absolute discretion. 4. Actual area may vary from the stated area. 5. Drawings not to scale. 6. All images used are for illustrative purpose only and do not represent the actual size, features, specifications, fittings, and furnishings. 7. The developer reserves the right to make revisions / alterations, at its absolute discretion, without any liability whatsoever.

DUBAI CREEK
HARBOUR

SUNSET AT
CREEK BEACH

BUILDING 1

LEVEL 6

UNIT 601

1 BEDROOM

APARTMENT AREA	59.98 SQ.M.	645.62 SQ.FT.
BALCONY AREA	14.85 SQ.M.	159.84 SQ.FT.
TOTAL AREA	74.83 SQ.M.	805.46 SQ.FT.

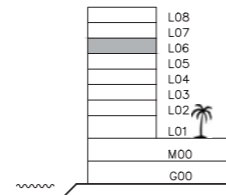
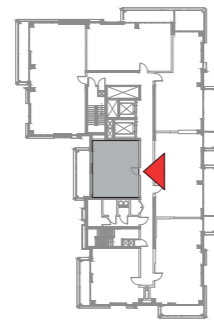
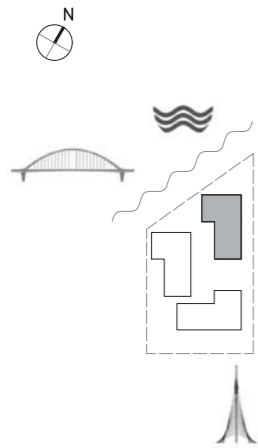

FLOOR PLAN 1. All dimensions are in imperial and metric, and measured from finish to finish excluding construction tolerances. 2. All materials, dimensions, and drawings are approximate only. 3. Information is subject to change without notice, at developer's absolute discretion. 4. Actual area may vary from the stated area. 5. Drawings not to scale. 6. All images used are for illustrative purpose only and do not represent the actual size, features, specifications, fittings, and finishings. 7. The developer reserves the right to make revisions / alterations, at its absolute discretion, without any liability whatsoever.

DUBAI CREEK
HARBOUR

**SUNSET AT
CREEK BEACH**

BUILDING 1

LEVEL 6

UNIT 602

1 BEDROOM

APARTMENT AREA	60.26 SQ.M.	648.63 SQ.FT.
BALCONY AREA	10.77 SQ.M.	115.93 SQ.FT.
TOTAL AREA	71.03 SQ.M.	764.56 SQ.FT.

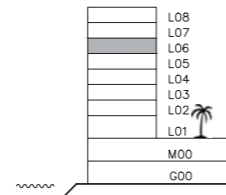
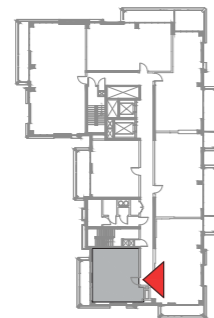
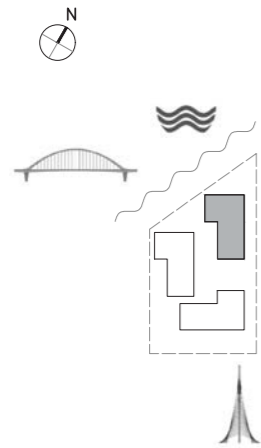

FLOOR PLAN 1. All dimensions are in imperial and metric, and measured from finish to finish excluding construction tolerances. 2. All materials, dimensions, and drawings are approximate only. 3. Information is subject to change without notice, at developer's absolute discretion. 4. Actual area may vary from the stated area. 5. Drawings not to scale. 6. All images used are for illustrative purpose only and do not represent the actual size, features, specifications, fittings, and furnishings. 7. The developer reserves the right to make revisions / alterations, at its absolute discretion, without any liability whatsoever.

DUBAI CREEK
HARBOUR

**SUNSET AT
CREEK BEACH**

BUILDING 1

LEVEL 6

UNIT 603

2 BEDROOM

APARTMENT AREA	90.80 SQ.M.	977.36 SQ.FT.
BALCONY AREA	14.83 SQ.M.	159.63 SQ.FT.
TOTAL AREA	105.63 SQ.M.	1136.99 SQ.FT.

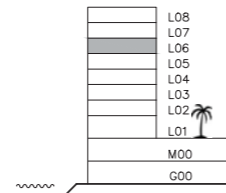
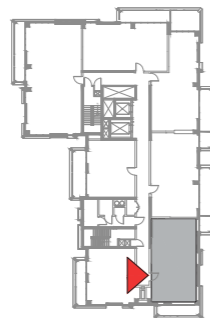
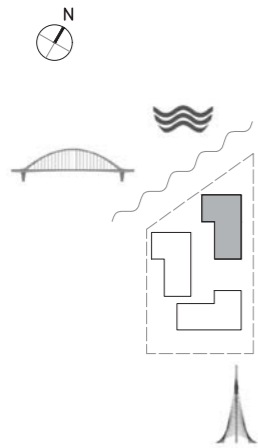

FLOOR PLAN 1. All dimensions are in imperial and metric, and measured from finish to finish excluding construction tolerances. 2. All materials, dimensions, and drawings are approximate only. 3. Information is subject to change without notice, at developer's absolute discretion. 4. Actual area may vary from the stated area. 5. Drawings not to scale. 6. All images used are for illustrative purpose only and do not represent the actual size, features, specifications, fittings, and finishings. 7. The developer reserves the right to make revisions / alterations, at its absolute discretion, without any liability whatsoever.

DUBAI CREEK
HARBOUR

**SUNSET AT
CREEK BEACH**

BUILDING 1

LEVEL 6

UNIT 604

2 BEDROOM

APARTMENT AREA	87.71 SQ.M.	944.10 SQ.FT.
BALCONY AREA	18.08 SQ.M.	194.61 SQ.FT.
TOTAL AREA	105.79 SQ.M.	1138.71 SQ.FT.

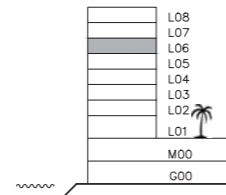
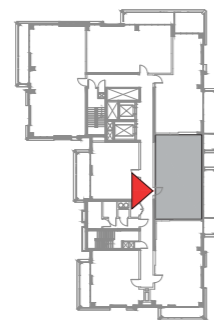
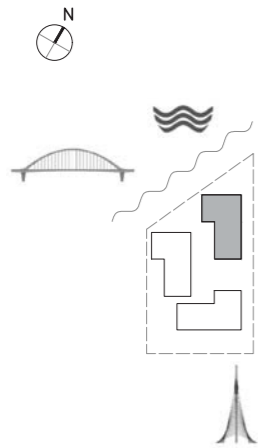

FLOOR PLAN 1. All dimensions are in imperial and metric, and measured from finish to finish excluding construction tolerances. 2. All materials, dimensions, and drawings are approximate only. 3. Information is subject to change without notice, at developer's absolute discretion. 4. Actual area may vary from the stated area. 5. Drawings not to scale. 6. All images used are for illustrative purpose only and do not represent the actual size, features, specifications, fittings, and furnishings. 7. The developer reserves the right to make revisions / alterations, at its absolute discretion, without any liability whatsoever.

DUBAI CREEK
HARBOUR

**SUNSET AT
CREEK BEACH**

BUILDING 1

LEVEL 6

UNIT 605

2 BEDROOM

APARTMENT AREA	86.92 SQ.M.	935.60 SQ.FT.
BALCONY AREA	25.83 SQ.M.	278.03 SQ.FT.
TOTAL AREA	112.75 SQ.M.	1213.63 SQ.FT.

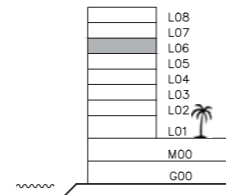
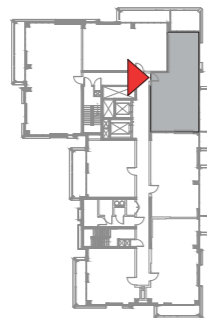
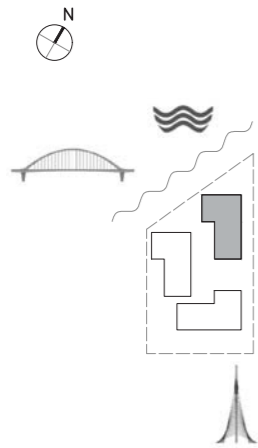

FLOOR PLAN 1. All dimensions are in imperial and metric, and measured from finish to finish excluding construction tolerances. 2. All materials, dimensions, and drawings are approximate only. 3. Information is subject to change without notice, at developer's absolute discretion. 4. Actual area may vary from the stated area. 5. Drawings not to scale. 6. All images used are for illustrative purpose only and do not represent the actual size, features, specifications, fittings, and furnishings. 7. The developer reserves the right to make revisions / alterations, at its absolute discretion, without any liability whatsoever.

DUBAI CREEK
HARBOUR

**SUNSET AT
CREEK BEACH**

BUILDING 1

LEVEL 6

UNIT 606

2 BEDROOM

APARTMENT AREA	88.00 SQ.M.	947.22 SQ.FT.
BALCONY AREA	13.32 SQ.M.	143.38 SQ.FT.
TOTAL AREA	101.32 SQ.M.	1090.60 SQ.FT.

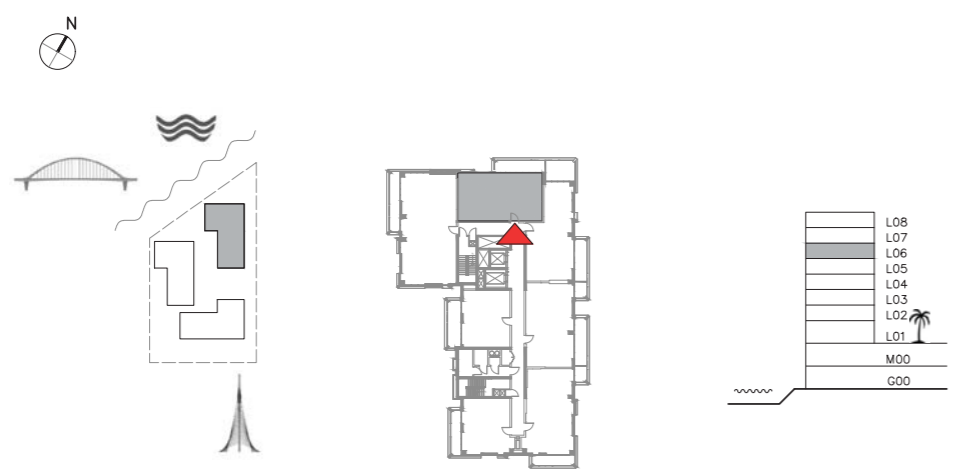
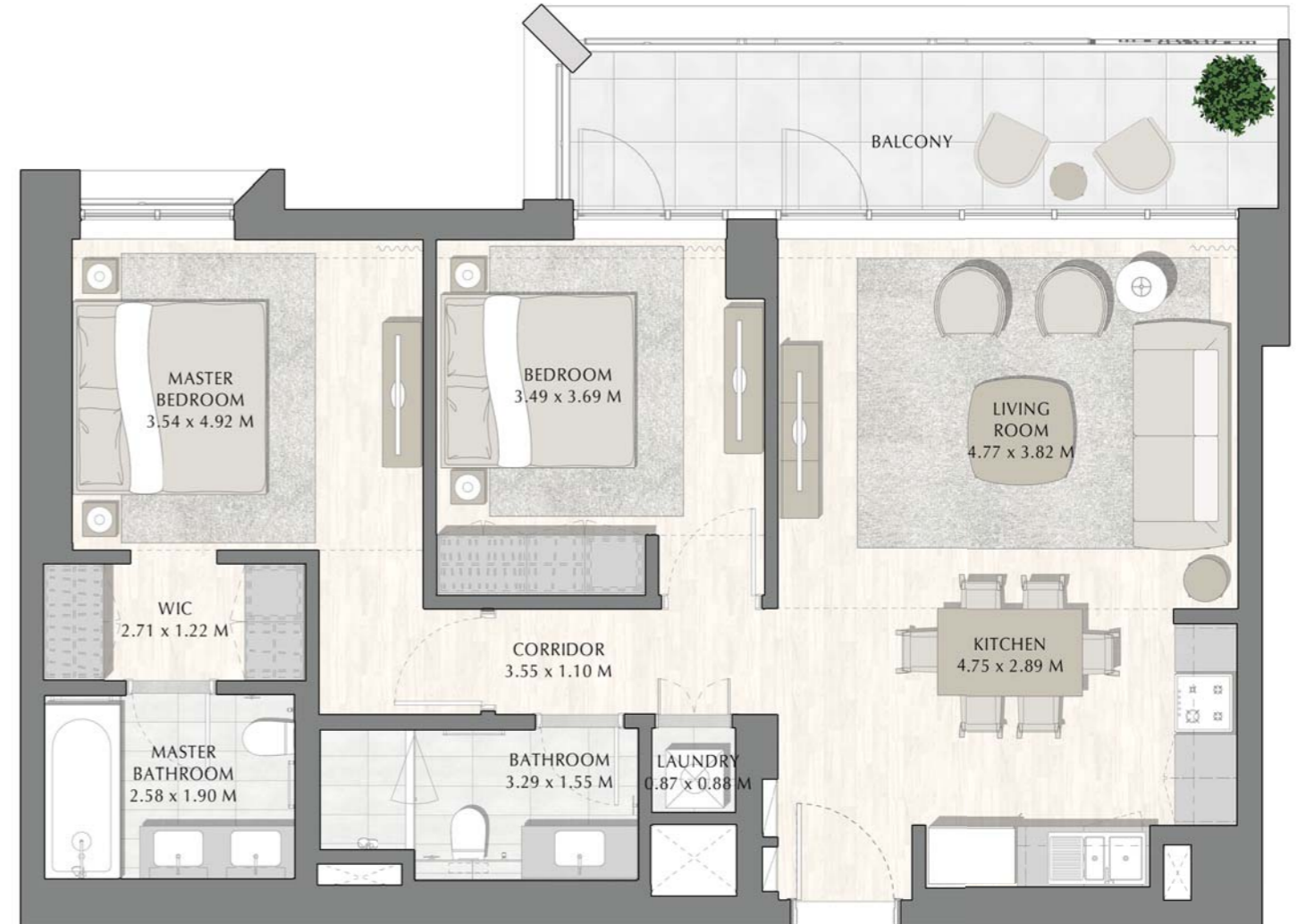

FLOOR PLAN 1. All dimensions are in imperial and metric, and measured from finish to finish excluding construction tolerances. 2. All materials, dimensions, and drawings are approximate only. 3. Information is subject to change without notice, at developer's absolute discretion. 4. Actual area may vary from the stated area. 5. Drawings not to scale. 6. All images used are for illustrative purpose only and do not represent the actual size, features, specifications, fittings, and furnishings. 7. The developer reserves the right to make revisions / alterations, at its absolute discretion, without any liability whatsoever.

DUBAI CREEK
HARBOUR

**SUNSET AT
CREEK BEACH**

BUILDING 1

LEVEL 6

UNIT 607

3 BEDROOM

APARTMENT AREA	133.51 SQ.M.	1437.09 SQ.FT.
BALCONY AREA	14.43 SQ.M.	155.32 SQ.FT.
TOTAL AREA	147.94 SQ.M.	1592.41 SQ.FT.

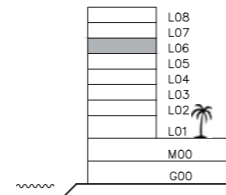
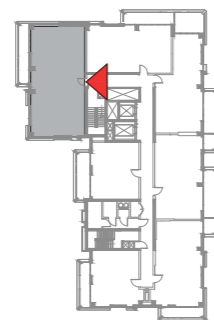
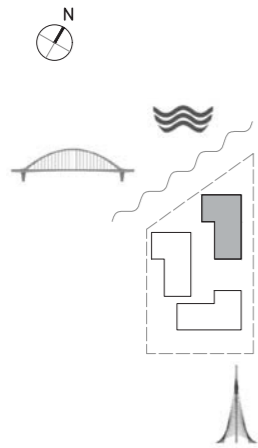

FLOOR PLAN 1. All dimensions are in imperial and metric, and measured from finish to finish excluding construction tolerances. 2. All materials, dimensions, and drawings are approximate only. 3. Information is subject to change without notice, at developer's absolute discretion. 4. Actual area may vary from the stated area. 5. Drawings not to scale. 6. All images used are for illustrative purpose only and do not represent the actual size, features, specifications, fittings, and furnishings. 7. The developer reserves the right to make revisions / alterations, at its absolute discretion, without any liability whatsoever.

DUBAI CREEK
HARBOUR

SUNSET AT
CREEK BEACH

BUILDING 1

LEVEL 7

UNIT 701

1 BEDROOM

APARTMENT AREA	59.91 SQ.M.	644.87 SQ.FT.
BALCONY AREA	14.54 SQ.M.	156.51 SQ.FT.
TOTAL AREA	74.45 SQ.M.	801.38 SQ.FT.

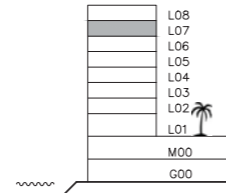
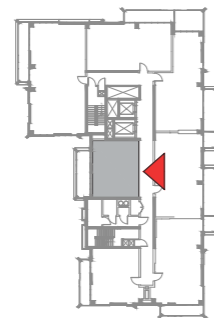
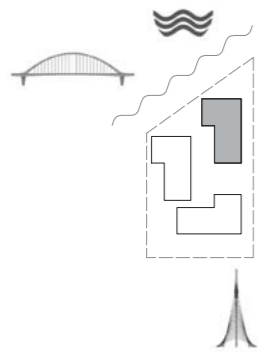

FLOOR PLAN 1. All dimensions are in imperial and metric, and measured from finish to finish excluding construction tolerances. 2. All materials, dimensions, and drawings are approximate only. 3. Information is subject to change without notice, at developer's absolute discretion. 4. Actual area may vary from the stated area. 5. Drawings not to scale. 6. All images used are for illustrative purpose only and do not represent the actual size, features, specifications, fittings, and furnishings. 7. The developer reserves the right to make revisions / alterations, at its absolute discretion, without any liability whatsoever.

DUBAI CREEK
HARBOUR

SUNSET AT
CREEK BEACH

BUILDING 1

LEVEL 7

UNIT 702

1 BEDROOM

APARTMENT AREA	59.97 SQ.M.	645.51 SQ.FT.
BALCONY AREA	10.87 SQ.M.	117.00 SQ.FT.
TOTAL AREA	70.84 SQ.M.	762.51 SQ.FT.

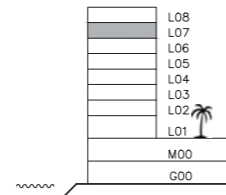
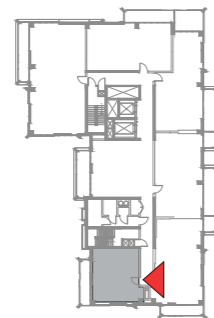
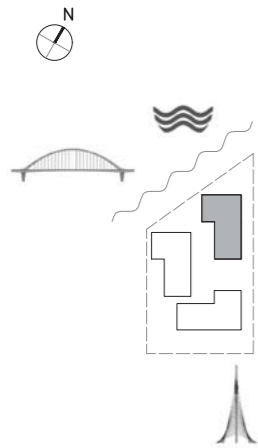

FLOOR PLAN 1. All dimensions are in imperial and metric, and measured from finish to finish excluding construction tolerances. 2. All materials, dimensions, and drawings are approximate only. 3. Information is subject to change without notice, at developer's absolute discretion. 4. Actual area may vary from the stated area. 5. Drawings not to scale. 6. All images used are for illustrative purpose only and do not represent the actual size, features, specifications, fittings, and furnishings. 7. The developer reserves the right to make revisions / alterations, at its absolute discretion, without any liability whatsoever.

DUBAI CREEK
HARBOUR

**SUNSET AT
CREEK BEACH**

BUILDING 1

LEVEL 7

UNIT 703

2 BEDROOM

APARTMENT AREA	90.31 SQ.M.	972.09 SQ.FT.
BALCONY AREA	14.73 SQ.M.	158.55 SQ.FT.
TOTAL AREA	105.04 SQ.M.	1130.64 SQ.FT.

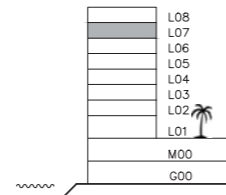
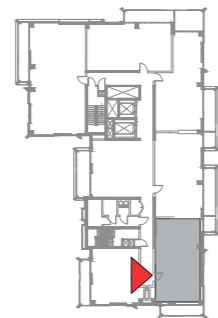
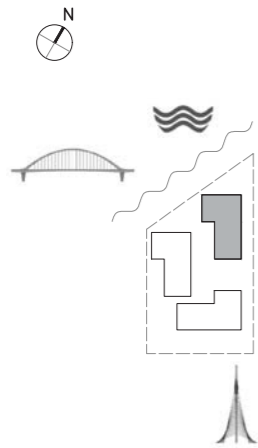

FLOOR PLAN 1. All dimensions are in imperial and metric, and measured from finish to finish excluding construction tolerances. 2. All materials, dimensions, and drawings are approximate only. 3. Information is subject to change without notice, at developer's absolute discretion. 4. Actual area may vary from the stated area. 5. Drawings not to scale. 6. All images used are for illustrative purpose only and do not represent the actual size, features, specifications, fittings, and furnishings. 7. The developer reserves the right to make revisions / alterations, at its absolute discretion, without any liability whatsoever.

DUBAI CREEK
HARBOUR

SUNSET AT
CREEK BEACH

BUILDING 1

LEVEL 7

UNIT 704

2 BEDROOM

APARTMENT AREA	87.71 SQ.M.	944.10 SQ.FT.
BALCONY AREA	17.69 SQ.M.	190.41 SQ.FT.
TOTAL AREA	105.40 SQ.M.	1134.51 SQ.FT.

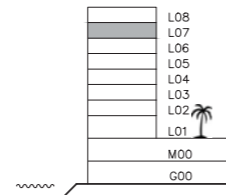
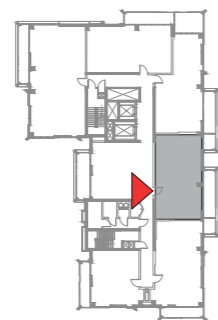
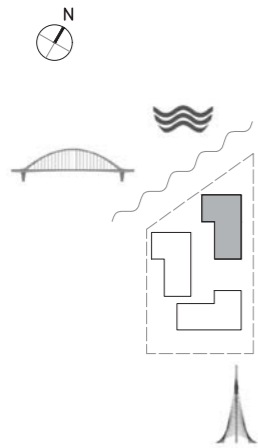

FLOOR PLAN 1. All dimensions are in imperial and metric, and measured from finish to finish excluding construction tolerances. 2. All materials, dimensions, and drawings are approximate only. 3. Information is subject to change without notice, at developer's absolute discretion. 4. Actual area may vary from the stated area. 5. Drawings not to scale. 6. All images used are for illustrative purpose only and do not represent the actual size, features, specifications, fittings, and furnishings. 7. The developer reserves the right to make revisions / alterations, at its absolute discretion, without any liability whatsoever.

DUBAI CREEK
HARBOUR

**SUNSET AT
CREEK BEACH**

BUILDING 1

LEVEL 7

UNIT 705

2 BEDROOM

APARTMENT AREA	86.92 SQ.M.	935.60 SQ.FT.
BALCONY AREA	25.40 SQ.M.	273.40 SQ.FT.
TOTAL AREA	112.32 SQ.M.	1209.00 SQ.FT.

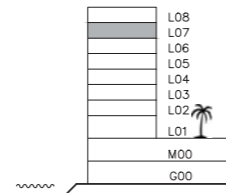
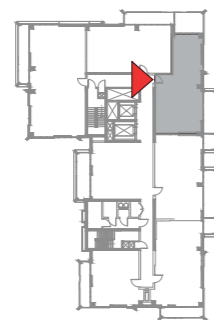
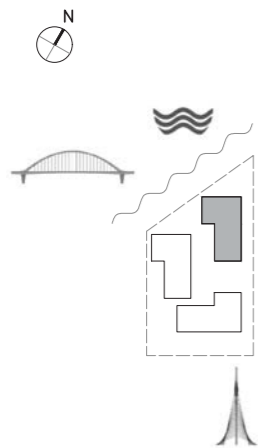

FLOOR PLAN 1. All dimensions are in imperial and metric, and measured from finish to finish excluding construction tolerances. 2. All materials, dimensions, and drawings are approximate only. 3. Information is subject to change without notice, at developer's absolute discretion. 4. Actual area may vary from the stated area. 5. Drawings not to scale. 6. All images used are for illustrative purpose only and do not represent the actual size, features, specifications, fittings, and finishings. 7. The developer reserves the right to make revisions / alterations, at its absolute discretion, without any liability whatsoever.

DUBAI CREEK
HARBOUR

**SUNSET AT
CREEK BEACH**

BUILDING 1

LEVEL 7

UNIT 706

2 BEDROOM

APARTMENT AREA	87.65 SQ.M.	943.46 SQ.FT.
BALCONY AREA	13.34 SQ.M.	143.59 SQ.FT.
TOTAL AREA	100.99 SQ.M.	1087.05 SQ.FT.

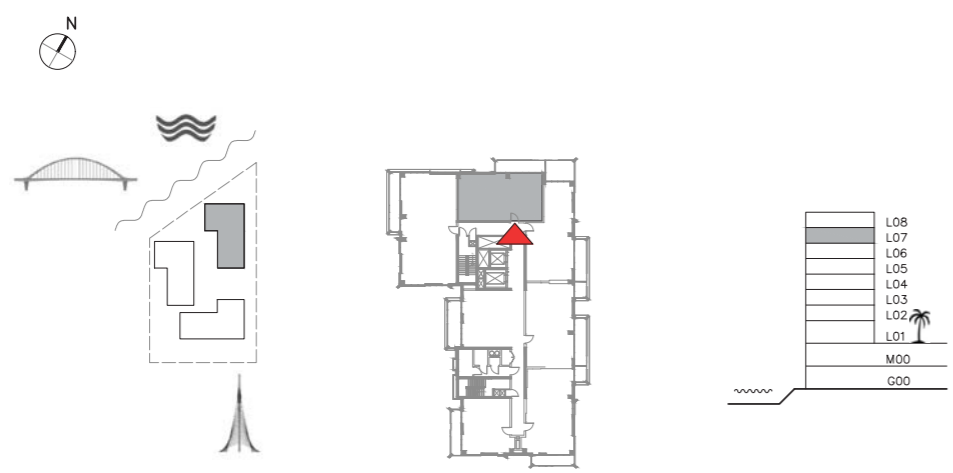
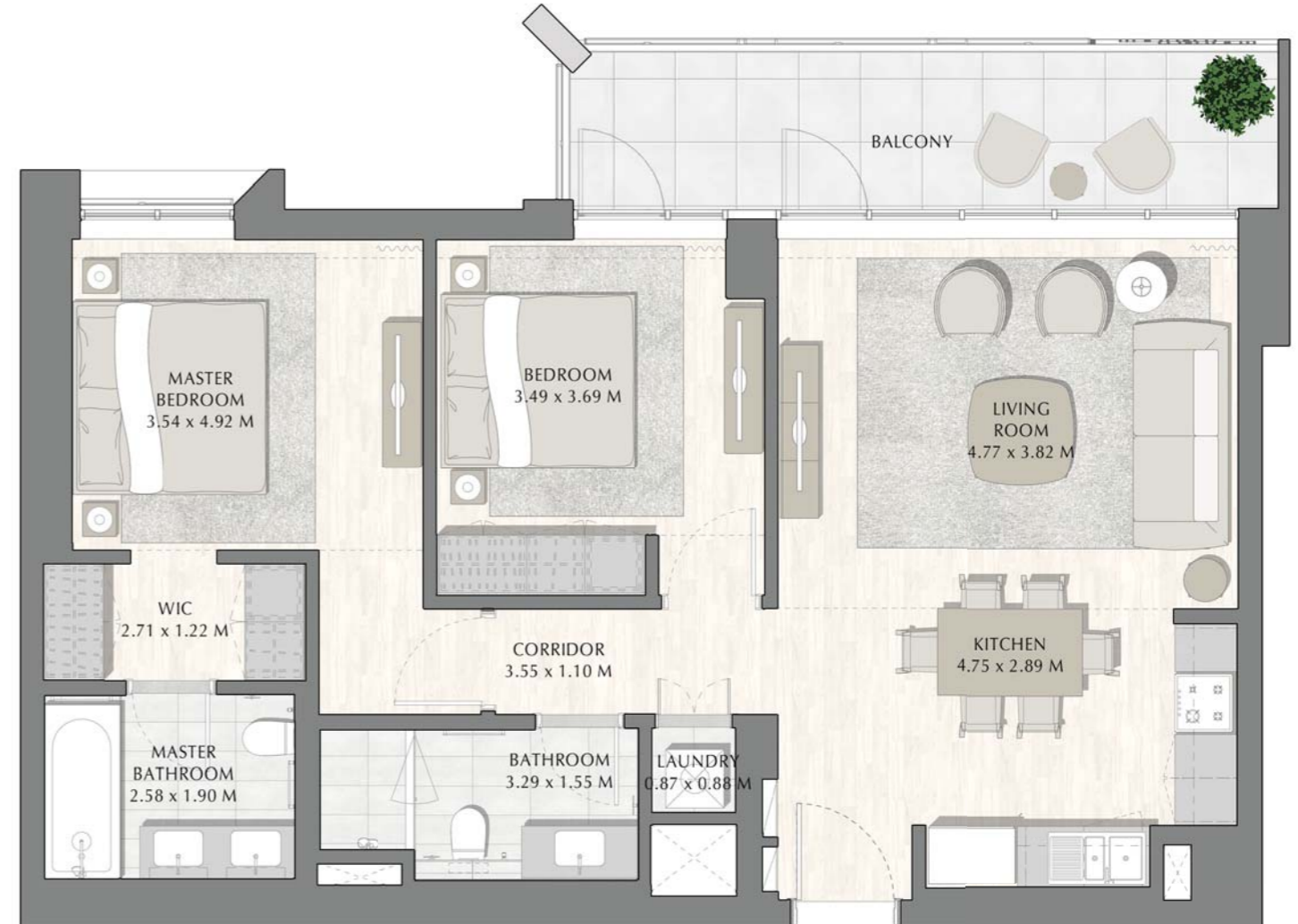

FLOOR PLAN 1. All dimensions are in imperial and metric, and measured from finish to finish excluding construction tolerances. 2. All materials, dimensions, and drawings are approximate only. 3. Information is subject to change without notice, at developer's absolute discretion. 4. Actual area may vary from the stated area. 5. Drawings not to scale. 6. All images used are for illustrative purpose only and do not represent the actual size, features, specifications, fittings, and furnishings. 7. The developer reserves the right to make revisions / alterations, at its absolute discretion, without any liability whatsoever.

DUBAI CREEK
HARBOUR

**SUNSET AT
CREEK BEACH**

BUILDING 1

LEVEL 7

UNIT 707

3 BEDROOM

APARTMENT AREA	133.46 SQ.M.	1436.55 SQ.FT.
BALCONY AREA	14.61 SQ.M.	157.26 SQ.FT.
TOTAL AREA	148.07 SQ.M.	1593.81 SQ.FT.

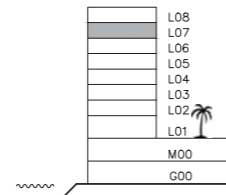
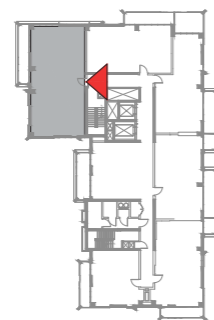
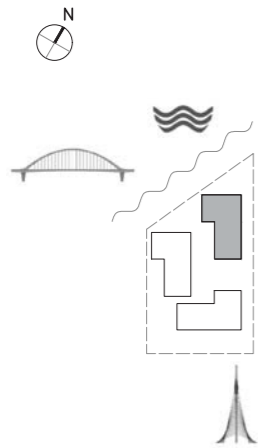

FLOOR PLAN 1. All dimensions are in imperial and metric, and measured from finish to finish excluding construction tolerances. 2. All materials, dimensions, and drawings are approximate only. 3. Information is subject to change without notice, at developer's absolute discretion. 4. Actual area may vary from the stated area. 5. Drawings not to scale. 6. All images used are for illustrative purpose only and do not represent the actual size, features, specifications, fittings, and furnishings. 7. The developer reserves the right to make revisions / alterations, at its absolute discretion, without any liability whatsoever.

DUBAI CREEK
HARBOUR

SUNSET AT
CREEK BEACH

BUILDING 1
MEZZANINE LEVEL
UNIT M01

3 BEDROOM

APARTMENT AREA	123.92 SQ.M.	1333.86 SQ.FT.
BALCONY AREA	53.28 SQ.M.	573.50 SQ.FT.
TOTAL AREA	177.20 SQ.M.	1907.36 SQ.FT.

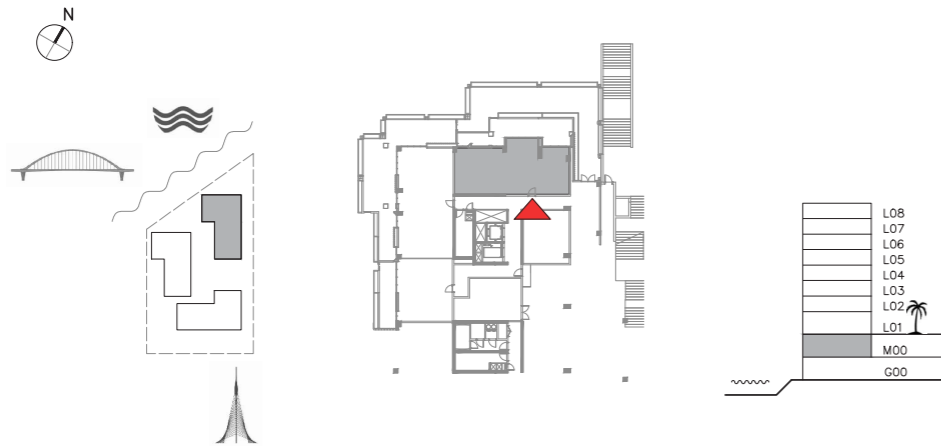
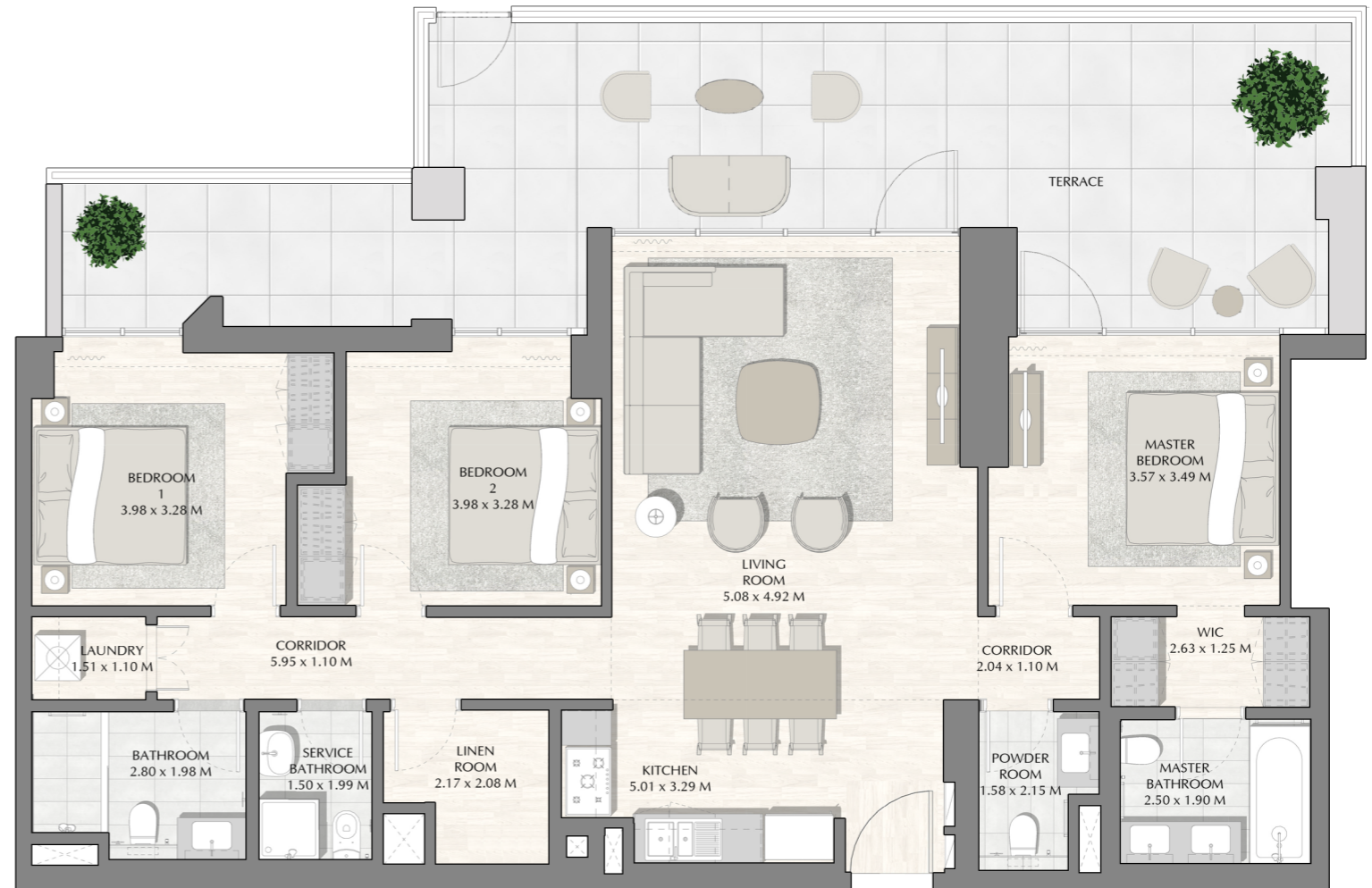

FLOOR PLAN 1. All dimensions are in imperial and metric, and measured from finish to finish excluding construction tolerances. 2. All materials, dimensions, and drawings are approximate only. 3. Information is subject to change without notice, at developer's absolute discretion. 4. Actual area may vary from the stated area. 5. Drawings not to scale. 6. All images used are for illustrative purpose only and do not represent the actual size, features, specifications, fittings, and finishings. 7. The developer reserves the right to make revisions / alterations, at its absolute discretion, without any liability whatsoever.

DUBAI CREEK
HARBOUR

SUNSET AT
CREEK BEACH

BUILDING 1
MEZZANINE LEVEL
UNIT M02

3 BEDROOM

APARTMENT AREA	132.79 SQ.M.	1429.34 SQ.FT.
BALCONY AREA	109.73 SQ.M.	1181.12 SQ.FT.
TOTAL AREA	242.52 SQ.M.	2610.46 SQ.FT.

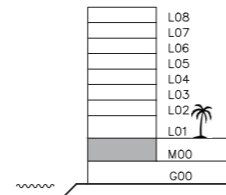
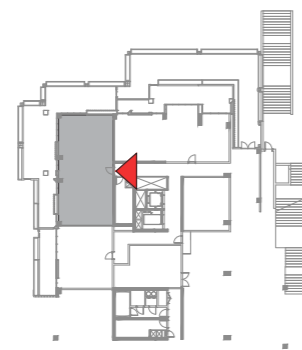
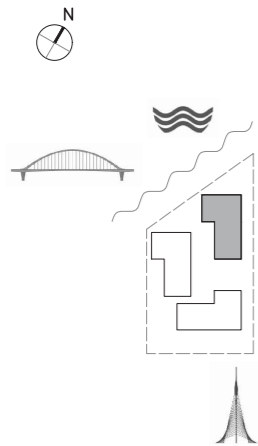

FLOOR PLAN 1. All dimensions are in imperial and metric, and measured from finish to finish excluding construction tolerances. 2. All materials, dimensions, and drawings are approximate only. 3. Information is subject to change without notice, at developer's absolute discretion. 4. Actual area may vary from the stated area. 5. Drawings not to scale. 6. All images used are for illustrative purpose only and do not represent the actual size, features, specifications, fittings, and finishings. 7. The developer reserves the right to make revisions / alterations, at its absolute discretion, without any liability whatsoever.

DUBAI CREEK
HARBOUR

SUNSET AT
CREEK BEACH

BUILDING 1
MEZZANINE LEVEL
UNIT M03

1 BEDROOM

APARTMENT AREA	73.14 SQ.M.	787.27 SQ.FT.
BALCONY AREA	25.45 SQ.M.	273.94 SQ.FT.
TOTAL AREA	98.59 SQ.M.	1061.21 SQ.FT.

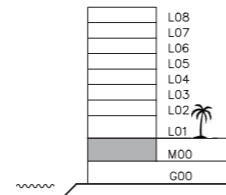
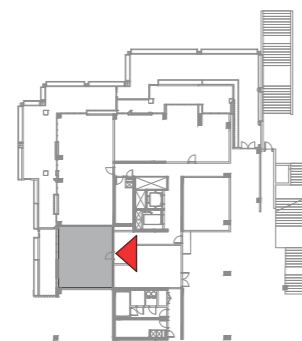
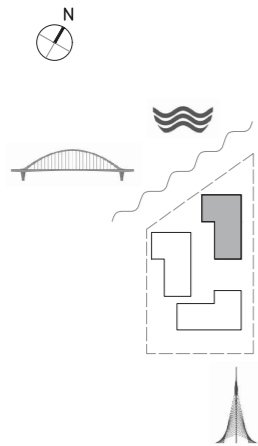

FLOOR PLAN 1. All dimensions are in imperial and metric, and measured from finish to finish excluding construction tolerances. 2. All materials, dimensions, and drawings are approximate only. 3. Information is subject to change without notice, at developer's absolute discretion. 4. Actual area may vary from the stated area. 5. Drawings not to scale. 6. All images used are for illustrative purpose only and do not represent the actual size, features, specifications, fittings, and finishings. 7. The developer reserves the right to make revisions / alterations, at its absolute discretion, without any liability whatsoever.

SUNSET

AT CREEK BEACH

FLOOR PLANS

EMAAR

DUBAI CREEK
HARBOUR

SUNSET AT
CREEK BEACH

BUILDING 2

LEVEL 1

UNIT 101

1 BEDROOM

APARTMENT AREA	59.81 SQ.M.	643.79 SQ.FT.
BALCONY AREA	29.94 SQ.M.	322.27 SQ.FT.
TOTAL AREA	89.75 SQ.M.	966.06 SQ.FT.

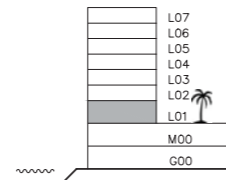
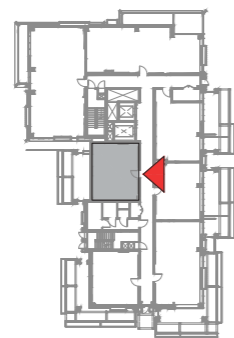
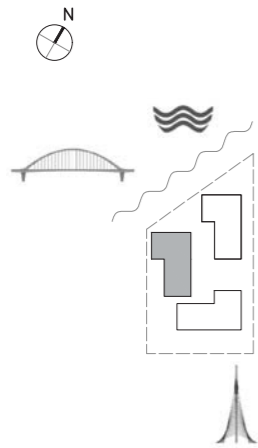

FLOOR PLAN 1. All dimensions are in imperial and metric, and measured from finish to finish excluding construction tolerances. 2. All materials, dimensions, and drawings are approximate only. 3. Information is subject to change without notice, at developer's absolute discretion. 4. Actual area may vary from the stated area. 5. Drawings not to scale. 6. All images used are for illustrative purpose only and do not represent the actual size, features, specifications, fittings, and finishings. 7. The developer reserves the right to make revisions / alterations, at its absolute discretion, without any liability whatsoever.

DUBAI CREEK
HARBOUR

**SUNSET AT
CREEK BEACH**

BUILDING 2

LEVEL 1

UNIT 102

1 BEDROOM

APARTMENT AREA	57.90 SQ.M.	623.23 SQ.FT.
BALCONY AREA	42.46 SQ.M.	457.04 SQ.FT.
TOTAL AREA	100.36 SQ.M.	1080.27 SQ.FT.

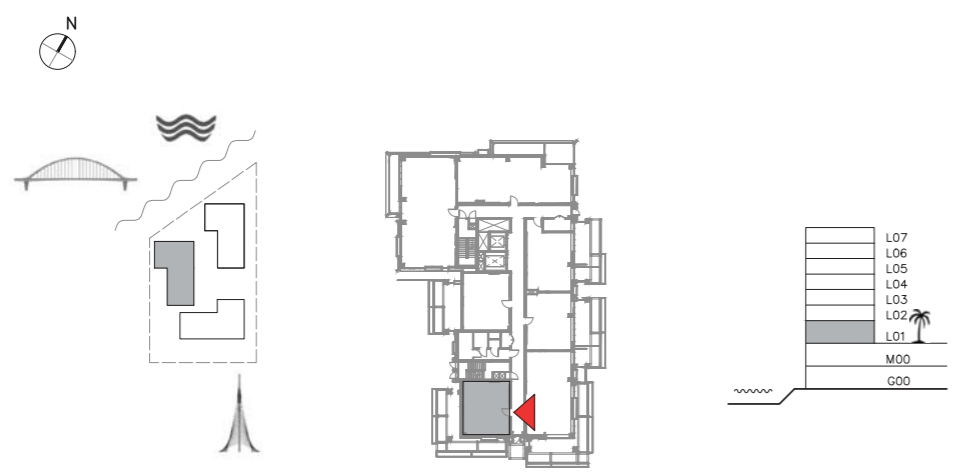

FLOOR PLAN 1. All dimensions are in imperial and metric, and measured from finish to finish excluding construction tolerances. 2. All materials, dimensions, and drawings are approximate only. 3. Information is subject to change without notice, at developer's absolute discretion. 4. Actual area may vary from the stated area. 5. Drawings not to scale. 6. All images used are for illustrative purpose only and do not represent the actual size, features, specifications, fittings, and furnishings. 7. The developer reserves the right to make revisions / alterations, at its absolute discretion, without any liability whatsoever.

DUBAI CREEK
HARBOUR

SUNSET AT
CREEK BEACH

BUILDING 2

LEVEL 1

UNIT 103

2 BEDROOM

APARTMENT AREA	88.24 SQ.M.	949.81 SQ.FT.
BALCONY AREA	58.64 SQ.M.	631.20 SQ.FT.
TOTAL AREA	146.88 SQ.M.	1581.01 SQ.FT.

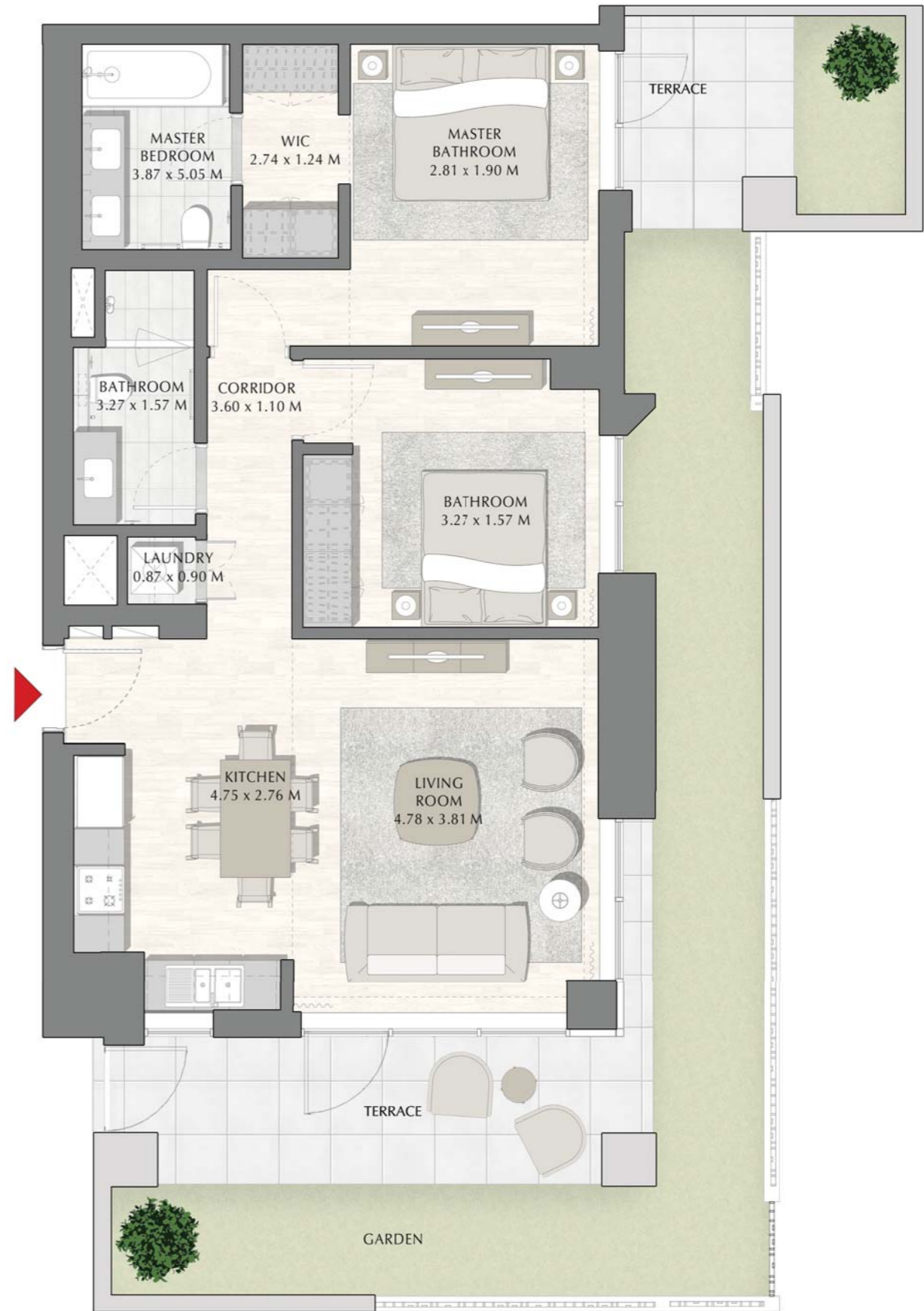
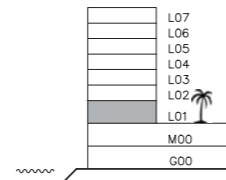
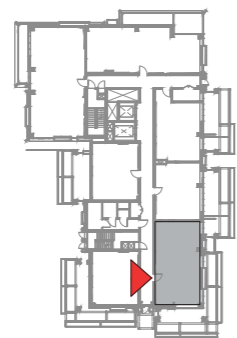
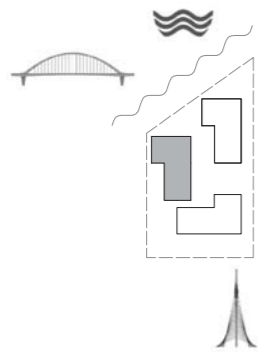

FLOOR PLAN 1. All dimensions are in imperial and metric, and measured from finish to finish excluding construction tolerances. 2.All materials, dimensions, and drawings are approximate only. 3. Information is subject to change without notice, at developer's absolute discretion. 4. Actual area may vary from the stated area. 5. Drawings not to scale. 6. All images used are for illustrative purpose only and do not represent the actual size, features, specifications, fittings, and furnishings. 7. The developer reserves the right to make revisions / alterations, at it's a absolute discretion, without any liability whatsoever.

DUBAI CREEK
HARBOUR

**SUNSET AT
CREEK BEACH**

BUILDING 2

LEVEL 1

UNIT 104

1 BEDROOM

APARTMENT AREA	59.70 SQ.M.	642.61 SQ.FT.
BALCONY AREA	27.88 SQ.M.	300.10 SQ.FT.
TOTAL AREA	87.58 SQ.M.	942.71 SQ.FT.

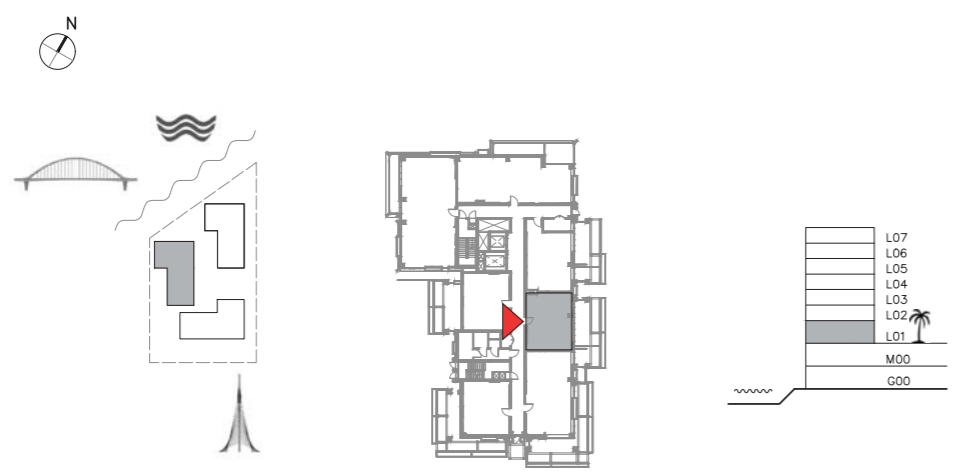

FLOOR PLAN 1. All dimensions are in imperial and metric, and measured from finish to finish excluding construction tolerances. 2. All materials, dimensions, and drawings are approximate only. 3. Information is subject to change without notice, at developer's absolute discretion. 4. Actual area may vary from the stated area. 5. Drawings not to scale. 6. All images used are for illustrative purpose only and do not represent the actual size, features, specifications, fittings, and furnishings. 7. The developer reserves the right to make revisions / alterations, at its absolute discretion, without any liability whatsoever.

DUBAI CREEK
HARBOUR

SUNSET AT
CREEK BEACH

BUILDING 2

LEVEL 1

UNIT 105

1 BEDROOM

APARTMENT AREA	65.39 SQ.M.	703.85 SQ.FT.
BALCONY AREA	20.43 SQ.M.	219.91 SQ.FT.
TOTAL AREA	85.82 SQ.M.	923.76 SQ.FT.

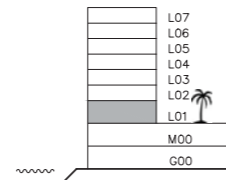
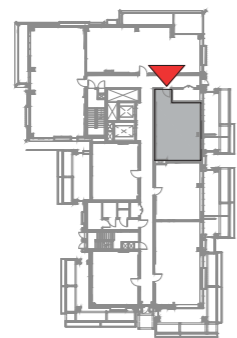
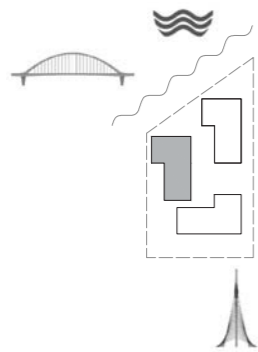

FLOOR PLAN 1. All dimensions are in imperial and metric, and measured from finish to finish excluding construction tolerances. 2. All materials, dimensions, and drawings are approximate only. 3. Information is subject to change without notice, at developer's absolute discretion. 4. Actual area may vary from the stated area. 5. Drawings not to scale. 6. All images used are for illustrative purpose only and do not represent the actual size, features, specifications, fittings, and finishings. 7. The developer reserves the right to make revisions / alterations, at its absolute discretion, without any liability whatsoever.

DUBAI CREEK
HARBOUR

SUNSET AT
CREEK BEACH

BUILDING 2

LEVEL 1

UNIT 106

2 BEDROOM

APARTMENT AREA	114.33 SQ.M.	1230.64 SQ.FT.
BALCONY AREA	26.50 SQ.M.	285.24 SQ.FT.
TOTAL AREA	140.83 SQ.M.	1515.88 SQ.FT.

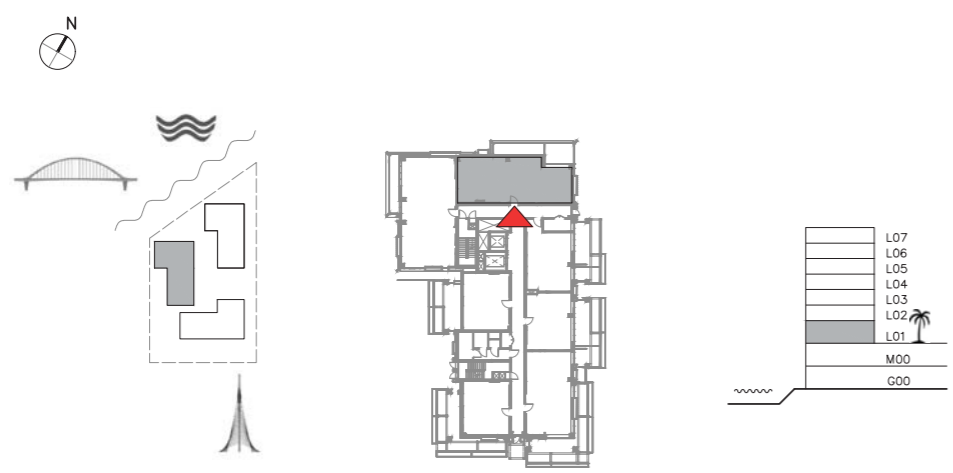
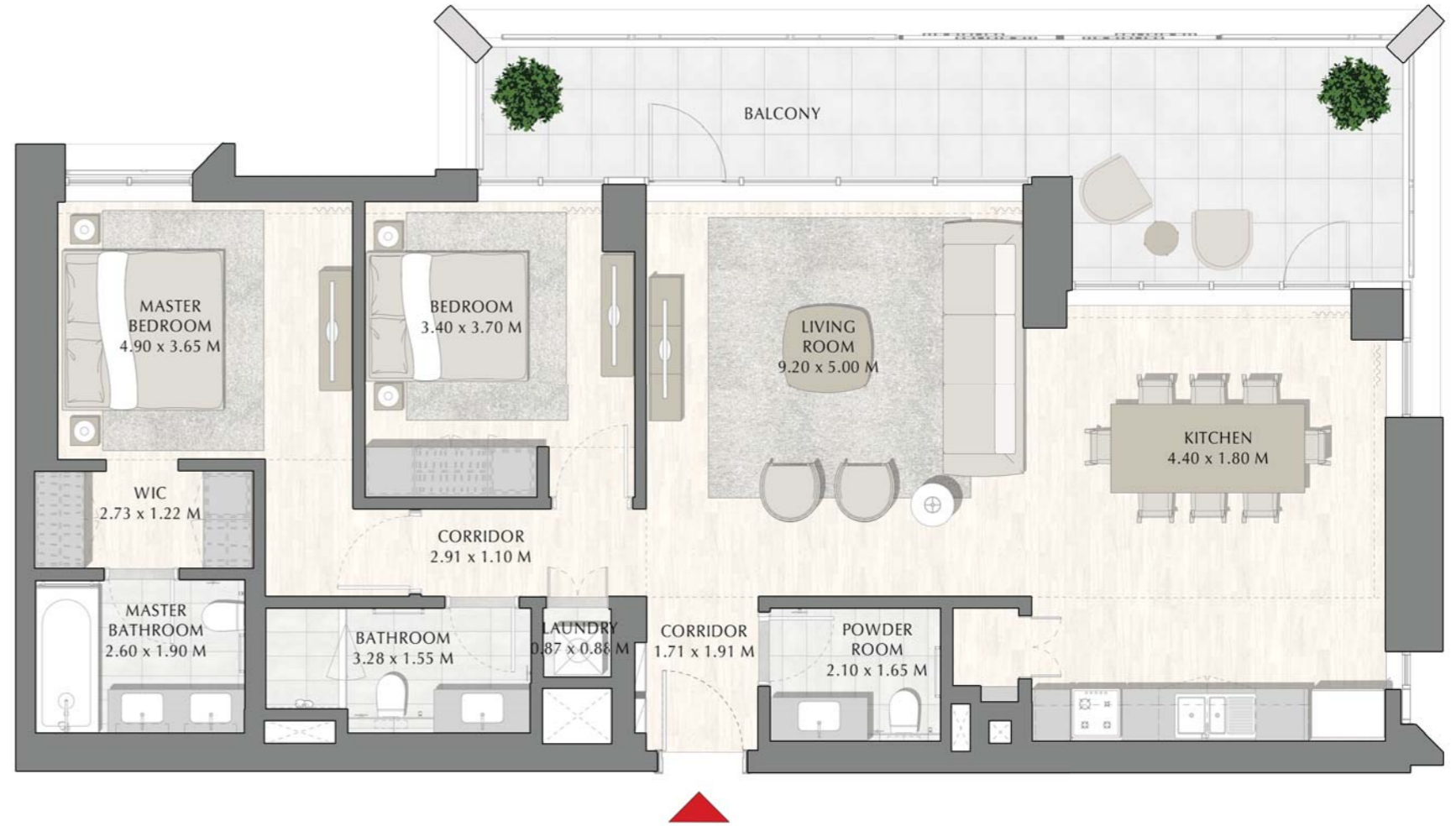

FLOOR PLAN 1. All dimensions are in imperial and metric, and measured from finish to finish excluding construction tolerances. 2. All materials, dimensions, and drawings are approximate only. 3. Information is subject to change without notice, at developer's absolute discretion. 4. Actual area may vary from the stated area. 5. Drawings not to scale. 6. All images used are for illustrative purpose only and do not represent the actual size, features, specifications, fittings, and furnishings. 7. The developer reserves the right to make revisions / alterations, at its absolute discretion, without any liability whatsoever.

DUBAI CREEK
HARBOUR

SUNSET AT
CREEK BEACH

BUILDING 2

LEVEL 1

UNIT 107

3 BEDROOM

APARTMENT AREA	133.26 SQ.M.	1434.40 SQ.FT.
BALCONY AREA	31.39 SQ.M.	337.88 SQ.FT.
TOTAL AREA	164.65 SQ.M.	1772.28 SQ.FT.

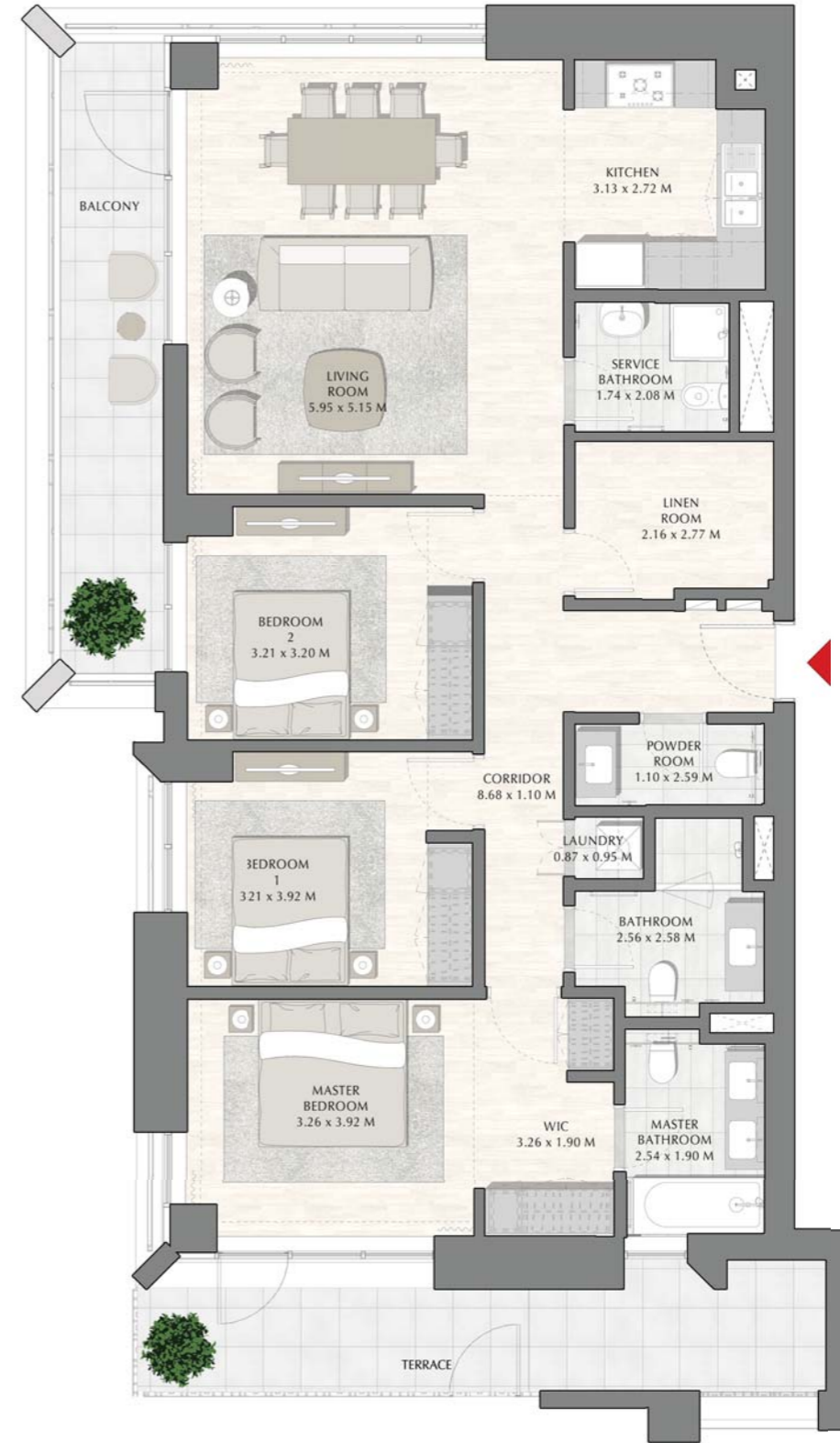
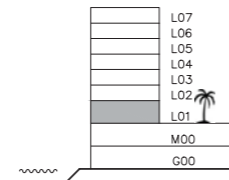
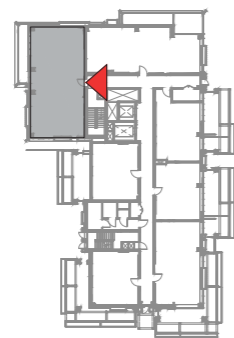
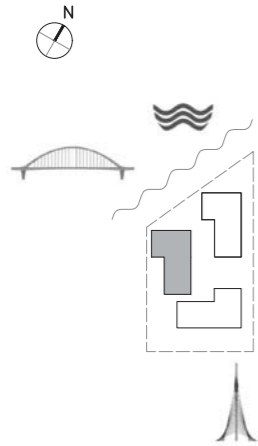

FLOOR PLAN 1. All dimensions are in imperial and metric, and measured from finish to finish excluding construction tolerances. 2. All materials, dimensions, and drawings are approximate only. 3. Information is subject to change without notice, at developer's absolute discretion. 4. Actual area may vary from the stated area. 5. Drawings not to scale. 6. All images used are for illustrative purpose only and do not represent the actual size, features, specifications, fittings, and furnishings. 7. The developer reserves the right to make revisions / alterations, at it's a absolute discretion, without any liability whatsoever.

DUBAI CREEK
HARBOUR

**SUNSET AT
CREEK BEACH**

BUILDING 2

LEVEL 2, 3, 4

UNIT 201, 301, 401

1 BEDROOM

APARTMENT AREA	59.81 SQ.M.	643.79 SQ.FT.
BALCONY AREA	14.74 SQ.M.	158.66 SQ.FT.
TOTAL AREA	74.55 SQ.M.	802.45 SQ.FT.

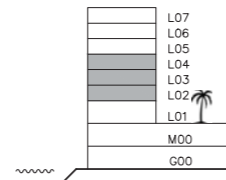
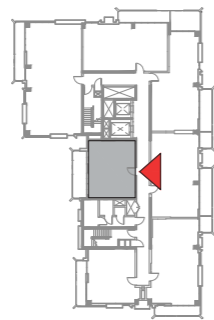
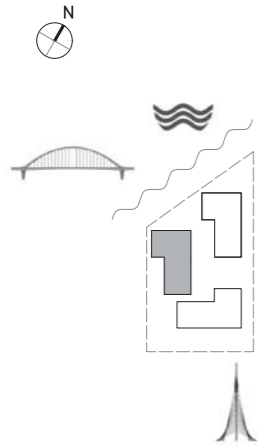

FLOOR PLAN 1. All dimensions are in imperial and metric, and measured from finish to finish excluding construction tolerances. 2. All materials, dimensions, and drawings are approximate only. 3. Information is subject to change without notice, at developer's absolute discretion. 4. Actual area may vary from the stated area. 5. Drawings not to scale. 6. All images used are for illustrative purpose only and do not represent the actual size, features, specifications, fittings, and finishings. 7. The developer reserves the right to make revisions / alterations, at its absolute discretion, without any liability whatsoever.

DUBAI CREEK
HARBOUR

**SUNSET AT
CREEK BEACH**

BUILDING 2

LEVEL 2, 3, 4

UNIT 202, 302, 402

1 BEDROOM

APARTMENT AREA	59.95 SQ.M.	645.30 SQ.FT.
BALCONY AREA	10.84 SQ.M.	116.68 SQ.FT.
TOTAL AREA	70.79 SQ.M.	761.98 SQ.FT.

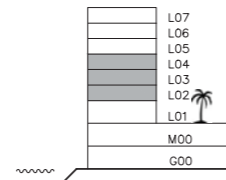
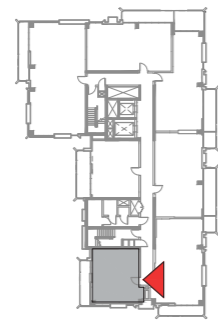
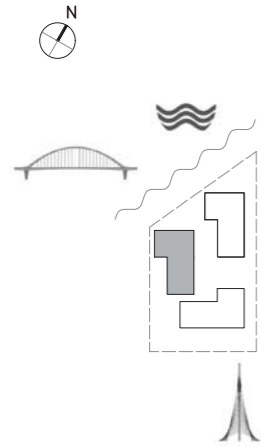

FLOOR PLAN 1. All dimensions are in imperial and metric, and measured from finish to finish excluding construction tolerances. 2. All materials, dimensions, and drawings are approximate only. 3. Information is subject to change without notice, at developer's absolute discretion. 4. Actual area may vary from the stated area. 5. Drawings not to scale. 6. All images used are for illustrative purpose only and do not represent the actual size, features, specifications, fittings, and furnishings. 7. The developer reserves the right to make revisions / alterations, at its absolute discretion, without any liability whatsoever.

DUBAI CREEK
HARBOUR

**SUNSET AT
CREEK BEACH**

BUILDING 2

LEVEL 2, 3, 4

UNIT 203, 303, 403

2 BEDROOM

APARTMENT AREA	90.62 SQ.M.	975.43 SQ.FT.
BALCONY AREA	14.85 SQ.M.	159.84 SQ.FT.
TOTAL AREA	105.47 SQ.M.	1135.27 SQ.FT.

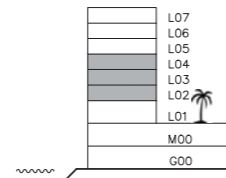
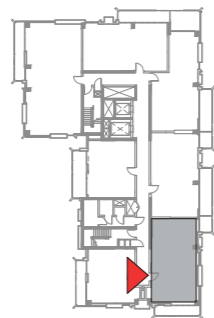
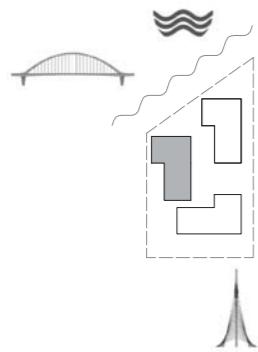

FLOOR PLAN 1. All dimensions are in imperial and metric, and measured from finish to finish excluding construction tolerances. 2. All materials, dimensions, and drawings are approximate only. 3. Information is subject to change without notice, at developer's absolute discretion. 4. Actual area may vary from the stated area. 5. Drawings not to scale. 6. All images used are for illustrative purpose only and do not represent the actual size, features, specifications, fittings, and furnishings. 7. The developer reserves the right to make revisions / alterations, at its absolute discretion, without any liability whatsoever.

DUBAI CREEK
HARBOUR

SUNSET AT
CREEK BEACH

BUILDING 2

LEVEL 2, 3, 4

UNIT 204, 304, 404

2 BEDROOM

APARTMENT AREA	87.60 SQ.M.	942.92 SQ.FT.
BALCONY AREA	18.10 SQ.M.	194.83 SQ.FT.
TOTAL AREA	105.70 SQ.M.	1137.75 SQ.FT.

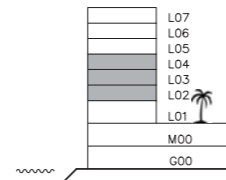
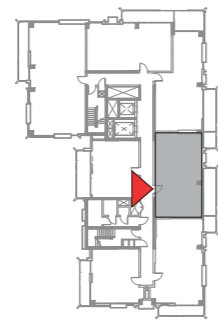
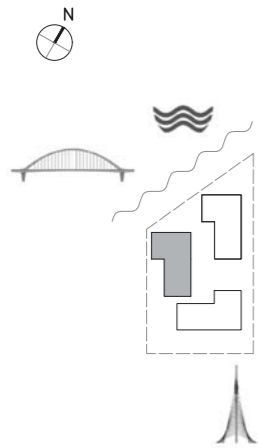

FLOOR PLAN 1. All dimensions are in imperial and metric, and measured from finish to finish excluding construction tolerances. 2. All materials, dimensions, and drawings are approximate only. 3. Information is subject to change without notice, at developer's absolute discretion. 4. Actual area may vary from the stated area. 5. Drawings not to scale. 6. All images used are for illustrative purpose only and do not represent the actual size, features, specifications, fittings, and furnishings. 7. The developer reserves the right to make revisions / alterations, at its absolute discretion, without any liability whatsoever.

DUBAI CREEK
HARBOUR

**SUNSET AT
CREEK BEACH**

BUILDING 2

LEVEL 2, 3, 4

UNIT 205, 305, 405

2 BEDROOM

APARTMENT AREA	86.78 SQ.M.	934.09 SQ.FT.
BALCONY AREA	25.42 SQ.M.	273.62 SQ.FT.
TOTAL AREA	112.20 SQ.M.	1207.71 SQ.FT.

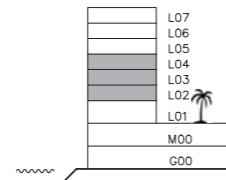
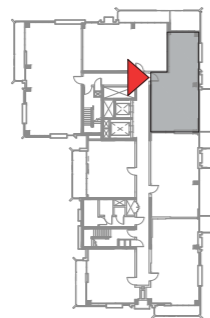
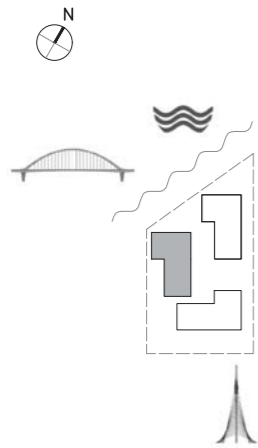

FLOOR PLAN 1. All dimensions are in imperial and metric, and measured from finish to finish excluding construction tolerances. 2. All materials, dimensions, and drawings are approximate only. 3. Information is subject to change without notice, at developer's absolute discretion. 4. Actual area may vary from the stated area. 5. Drawings not to scale. 6. All images used are for illustrative purpose only and do not represent the actual size, features, specifications, fittings, and furnishings. 7. The developer reserves the right to make revisions / alterations, at its absolute discretion, without any liability whatsoever.

DUBAI CREEK
HARBOUR

**SUNSET AT
CREEK BEACH**

BUILDING 2

LEVEL 2, 3, 4

UNIT 206, 306, 406

2 BEDROOM

APARTMENT AREA	87.87 SQ.M.	945.82 SQ.FT.
BALCONY AREA	13.35 SQ.M.	143.70 SQ.FT.
TOTAL AREA	101.22 SQ.M.	1089.52 SQ.FT.

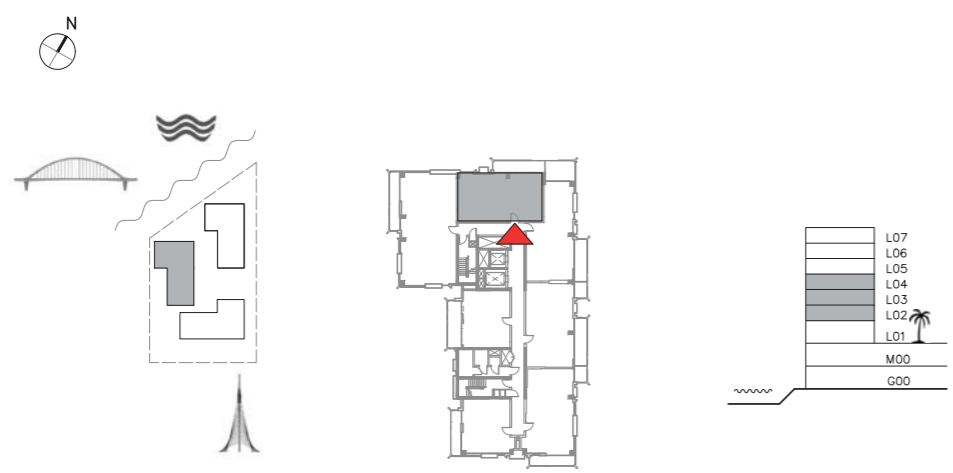

FLOOR PLAN 1. All dimensions are in imperial and metric, and measured from finish to finish excluding construction tolerances. 2. All materials, dimensions, and drawings are approximate only. 3. Information is subject to change without notice, at developer's absolute discretion. 4. Actual area may vary from the stated area. 5. Drawings not to scale. 6. All images used are for illustrative purpose only and do not represent the actual size, features, specifications, fittings, and furnishings. 7. The developer reserves the right to make revisions / alterations, at its absolute discretion, without any liability whatsoever.

DUBAI CREEK
HARBOUR

**SUNSET AT
CREEK BEACH**

BUILDING 2

LEVEL 2, 3, 4

UNIT 207, 307, 407

3 BEDROOM

APARTMENT AREA	132.79 SQ.M.	1429.34 SQ.FT.
BALCONY AREA	14.81 SQ.M.	159.41 SQ.FT.
TOTAL AREA	147.60 SQ.M.	1588.75 SQ.FT.

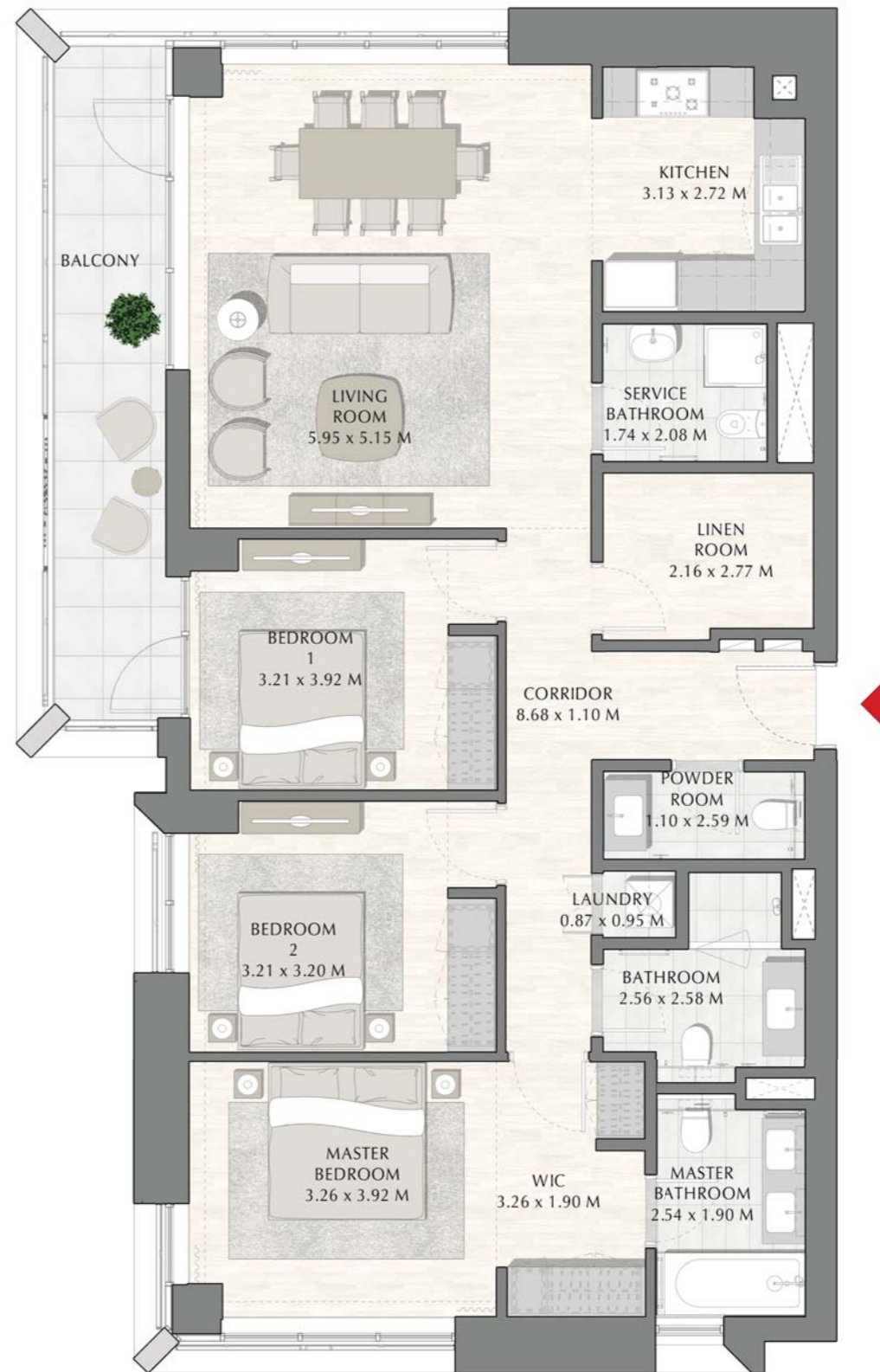
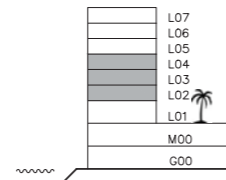
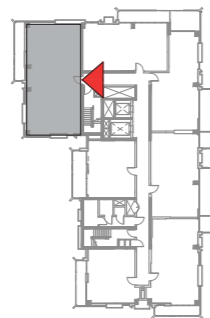
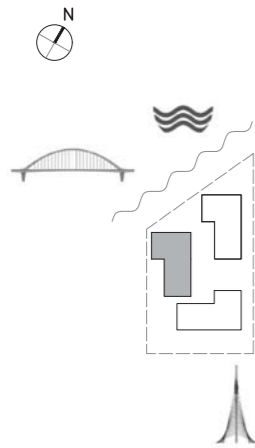

FLOOR PLAN 1. All dimensions are in imperial and metric, and measured from finish to finish excluding construction tolerances. 2.All materials, dimensions, and drawings are approximate only. 3. Information is subject to change without notice, at developer's absolute discretion. 4. Actual area may vary from the stated area. 5. Drawings not to scale. 6. All images used are for illustrative purpose only and do not represent the actual size, features, specifications, fittings, and furnishings. 7. The developer reserves the right to make revisions / alterations, at its absolute discretion, without any liability whatsoever.

DUBAI CREEK
HARBOUR

SUNSET AT
CREEK BEACH

BUILDING 2

LEVEL 5

UNIT 501

1 BEDROOM

APARTMENT AREA	59.81 SQ.M.	643.79 SQ.FT.
BALCONY AREA	14.86 SQ.M.	159.95 SQ.FT.
TOTAL AREA	74.67 SQ.M.	803.74 SQ.FT.

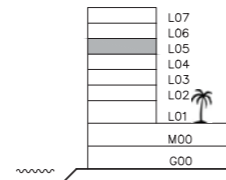
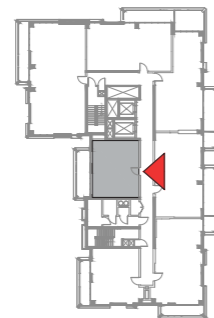
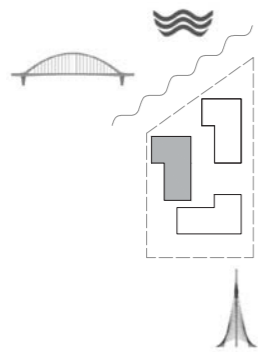

FLOOR PLAN 1. All dimensions are in imperial and metric, and measured from finish to finish excluding construction tolerances. 2. All materials, dimensions, and drawings are approximate only. 3. Information is subject to change without notice, at developer's absolute discretion. 4. Actual area may vary from the stated area. 5. Drawings not to scale. 6. All images used are for illustrative purpose only and do not represent the actual size, features, specifications, fittings, and finishings. 7. The developer reserves the right to make revisions / alterations, at its absolute discretion, without any liability whatsoever.

DUBAI CREEK
HARBOUR

**SUNSET AT
CREEK BEACH**

BUILDING 2

LEVEL 5

UNIT 502

1 BEDROOM

APARTMENT AREA	59.94 SQ.M.	645.19 SQ.FT.
BALCONY AREA	10.78 SQ.M.	116.03 SQ.FT.
TOTAL AREA	70.72 SQ.M.	761.22 SQ.FT.

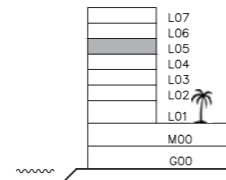
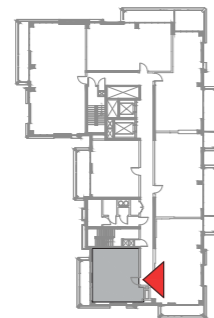
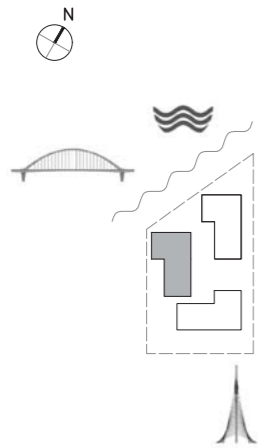

FLOOR PLAN 1. All dimensions are in imperial and metric, and measured from finish to finish excluding construction tolerances. 2. All materials, dimensions, and drawings are approximate only. 3. Information is subject to change without notice, at developer's absolute discretion. 4. Actual area may vary from the stated area. 5. Drawings not to scale. 6. All images used are for illustrative purpose only and do not represent the actual size, features, specifications, fittings, and furnishings. 7. The developer reserves the right to make revisions / alterations, at its absolute discretion, without any liability whatsoever.

DUBAI CREEK
HARBOUR

SUNSET AT
CREEK BEACH

BUILDING 2

LEVEL 5

UNIT 503

2 BEDROOM

APARTMENT AREA	90.60 SQ.M.	975.21 SQ.FT.
BALCONY AREA	14.85 SQ.M.	159.84 SQ.FT.
TOTAL AREA	105.45 SQ.M.	1135.05 SQ.FT.

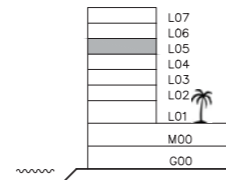
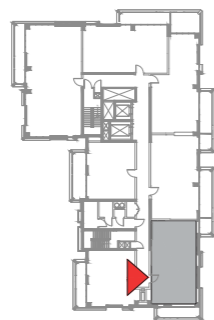
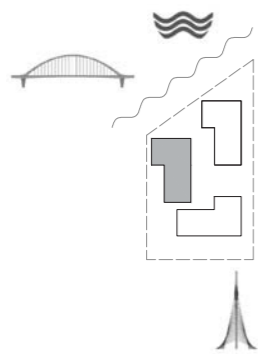

FLOOR PLAN 1. All dimensions are in imperial and metric, and measured from finish to finish excluding construction tolerances. 2. All materials, dimensions, and drawings are approximate only. 3. Information is subject to change without notice, at developer's absolute discretion. 4. Actual area may vary from the stated area. 5. Drawings not to scale. 6. All images used are for illustrative purpose only and do not represent the actual size, features, specifications, fittings, and furnishings. 7. The developer reserves the right to make revisions / alterations, at its absolute discretion, without any liability whatsoever.

DUBAI CREEK
HARBOUR

SUNSET AT
CREEK BEACH

BUILDING 2

LEVEL 5

UNIT 504

2 BEDROOM

APARTMENT AREA	87.60 SQ.M.	942.92 SQ.FT.
BALCONY AREA	18.10 SQ.M.	194.83 SQ.FT.
TOTAL AREA	105.70 SQ.M.	1137.75 SQ.FT.

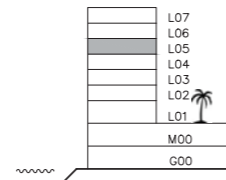
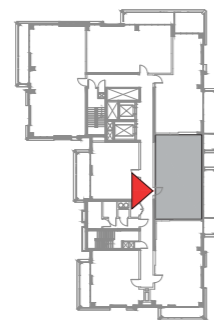
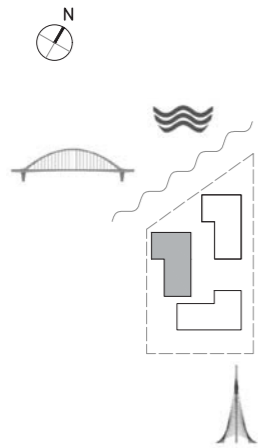

FLOOR PLAN 1. All dimensions are in imperial and metric, and measured from finish to finish excluding construction tolerances. 2. All materials, dimensions, and drawings are approximate only. 3. Information is subject to change without notice, at developer's absolute discretion. 4. Actual area may vary from the stated area. 5. Drawings not to scale. 6. All images used are for illustrative purpose only and do not represent the actual size, features, specifications, fittings, and furnishings. 7. The developer reserves the right to make revisions / alterations, at its absolute discretion, without any liability whatsoever.

DUBAI CREEK
HARBOUR

**SUNSET AT
CREEK BEACH**

BUILDING 2

LEVEL 5

UNIT 505

2 BEDROOM

APARTMENT AREA	86.77 SQ.M.	933.98 SQ.FT.
BALCONY AREA	25.85 SQ.M.	278.25 SQ.FT.
TOTAL AREA	112.62 SQ.M.	1212.23 SQ.FT.

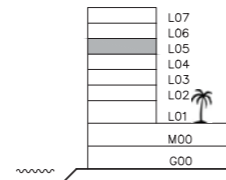
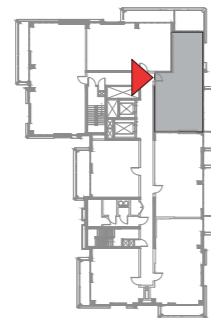
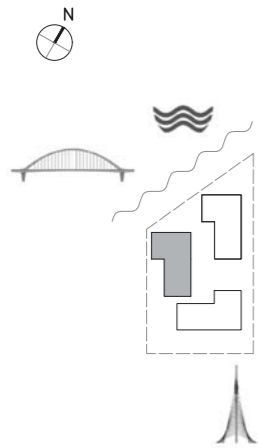

FLOOR PLAN 1. All dimensions are in imperial and metric, and measured from finish to finish excluding construction tolerances. 2.All materials, dimensions, and drawings are approximate only. 3. Information is subject to change without notice, at developer's absolute discretion. 4. Actual area may vary from the stated area. 5. Drawings not to scale. 6. All images used are for illustrative purpose only and do not represent the actual size, features, specifications, fittings, and furnishings. 7. The developer reserves the right to make revisions / alterations, at it's a absolute discretion, without any liability whatsoever.

DUBAI CREEK
HARBOUR

**SUNSET AT
CREEK BEACH**

BUILDING 2

LEVEL 5

UNIT 506

2 BEDROOM

APARTMENT AREA	87.87 SQ.M.	945.82 SQ.FT.
BALCONY AREA	13.32 SQ.M.	143.38 SQ.FT.
TOTAL AREA	101.19 SQ.M.	1089.20 SQ.FT.

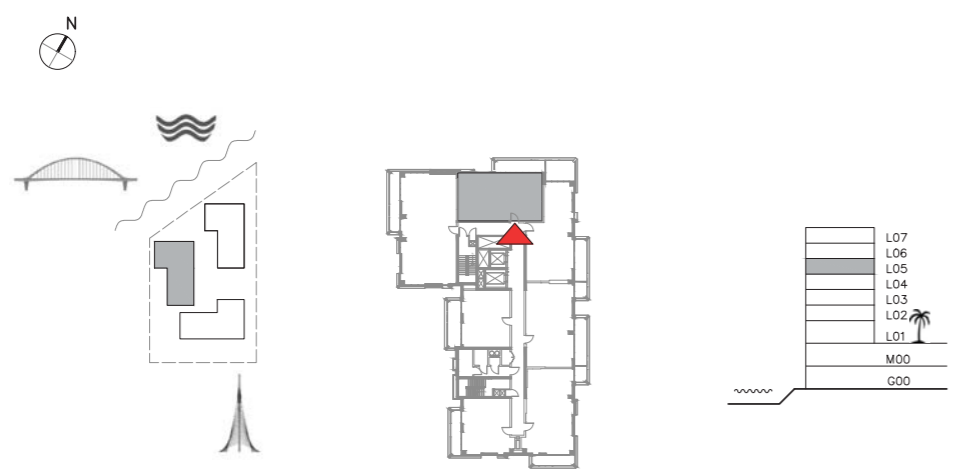

FLOOR PLAN 1. All dimensions are in imperial and metric, and measured from finish to finish excluding construction tolerances. 2. All materials, dimensions, and drawings are approximate only. 3. Information is subject to change without notice, at developer's absolute discretion. 4. Actual area may vary from the stated area. 5. Drawings not to scale. 6. All images used are for illustrative purpose only and do not represent the actual size, features, specifications, fittings, and furnishings. 7. The developer reserves the right to make revisions / alterations, at its absolute discretion, without any liability whatsoever.

DUBAI CREEK
HARBOUR

**SUNSET AT
CREEK BEACH**

BUILDING 2

LEVEL 5

UNIT 507

3 BEDROOM

APARTMENT AREA	133.24 SQ.M.	1434.18 SQ.FT.
BALCONY AREA	14.46 SQ.M.	155.65 SQ.FT.
TOTAL AREA	147.70 SQ.M.	1589.83 SQ.FT.

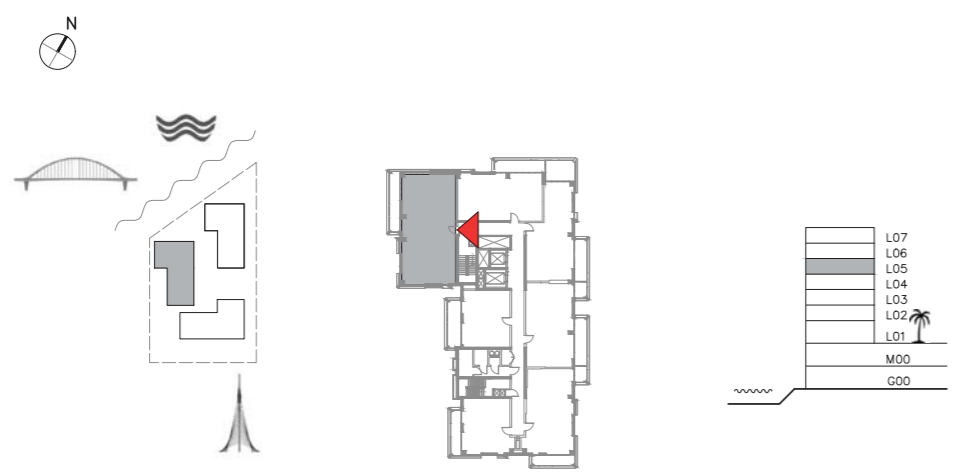
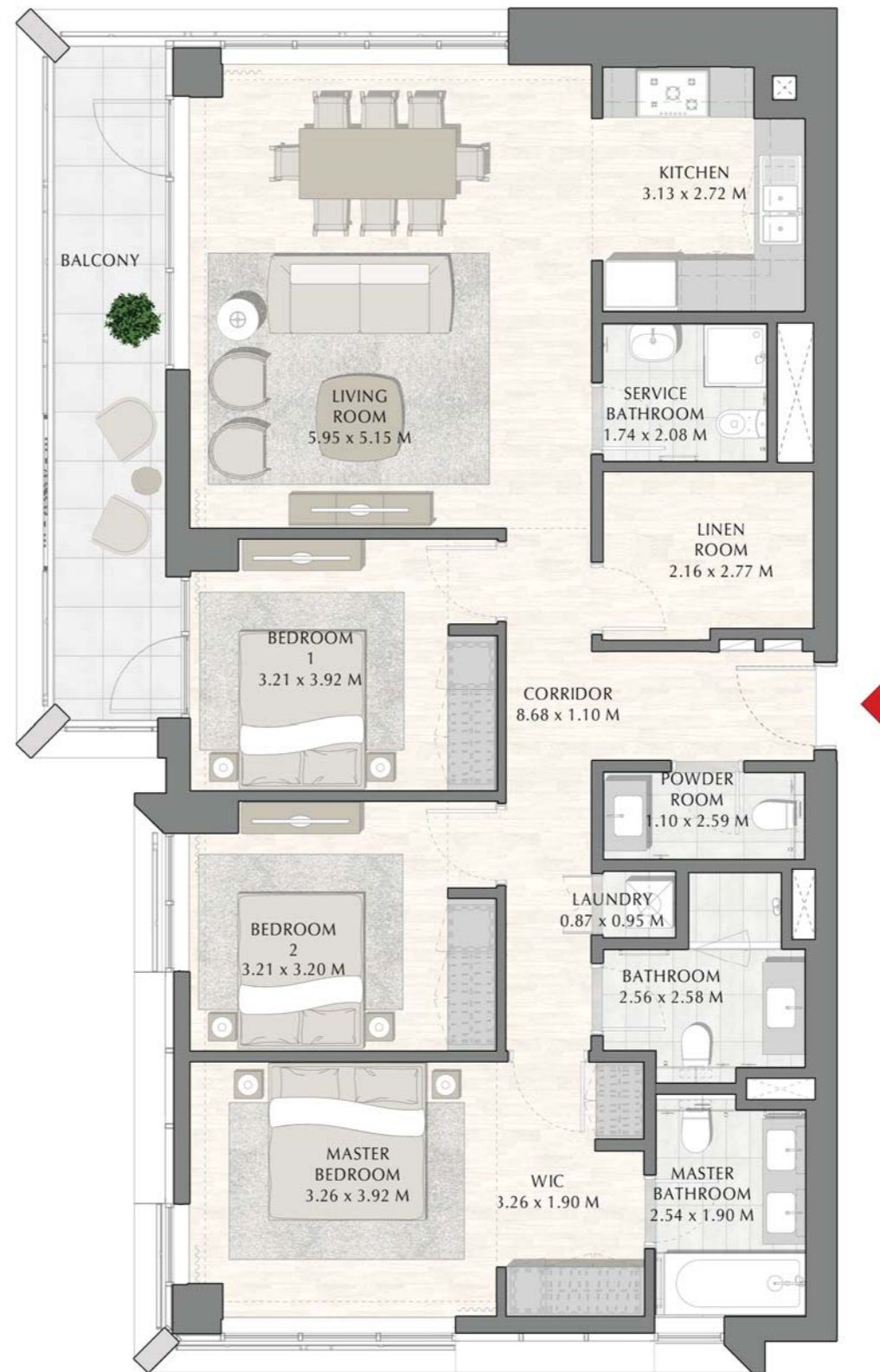

FLOOR PLAN 1. All dimensions are in imperial and metric, and measured from finish to finish excluding construction tolerances. 2. All materials, dimensions, and drawings are approximate only. 3. Information is subject to change without notice, at developer's absolute discretion. 4. Actual area may vary from the stated area. 5. Drawings not to scale. 6. All images used are for illustrative purpose only and do not represent the actual size, features, specifications, fittings, and furnishings. 7. The developer reserves the right to make revisions / alterations, at its absolute discretion, without any liability whatsoever.

DUBAI CREEK
HARBOUR

SUNSET AT
CREEK BEACH

BUILDING 2

LEVEL 6

UNIT 601

1 BEDROOM

APARTMENT AREA	59.81 SQ.M.	643.79 SQ.FT.
BALCONY AREA	14.56 SQ.M.	156.72 SQ.FT.
TOTAL AREA	74.37 SQ.M.	800.51 SQ.FT.

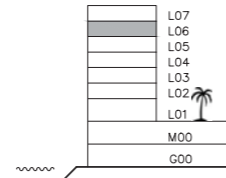
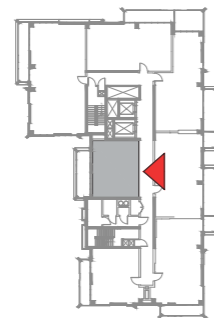
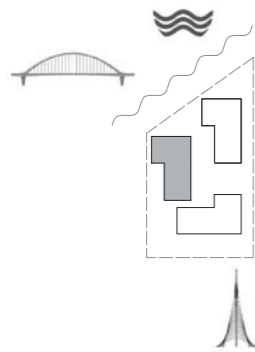

FLOOR PLAN 1. All dimensions are in imperial and metric, and measured from finish to finish excluding construction tolerances. 2. All materials, dimensions, and drawings are approximate only. 3. Information is subject to change without notice, at developer's absolute discretion. 4. Actual area may vary from the stated area. 5. Drawings not to scale. 6. All images used are for illustrative purpose only and do not represent the actual size, features, specifications, fittings, and finishings. 7. The developer reserves the right to make revisions / alterations, at its absolute discretion, without any liability whatsoever.

DUBAI CREEK
HARBOUR

**SUNSET AT
CREEK BEACH**

BUILDING 2

LEVEL 6

UNIT 602

1 BEDROOM

APARTMENT AREA	59.91 SQ.M.	644.87 SQ.FT.
BALCONY AREA	10.89 SQ.M.	117.22 SQ.FT.
TOTAL AREA	70.80 SQ.M.	762.09 SQ.FT.

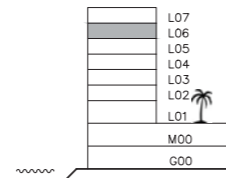
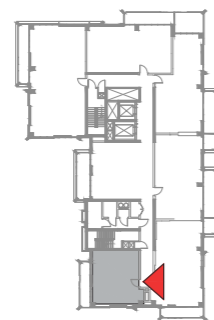
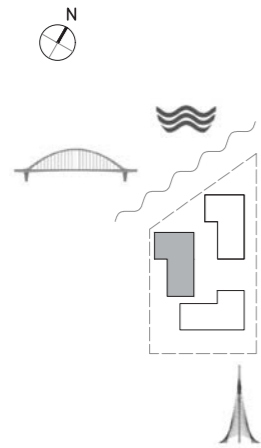

FLOOR PLAN 1. All dimensions are in imperial and metric, and measured from finish to finish excluding construction tolerances. 2. All materials, dimensions, and drawings are approximate only. 3. Information is subject to change without notice, at developer's absolute discretion. 4. Actual area may vary from the stated area. 5. Drawings not to scale. 6. All images used are for illustrative purpose only and do not represent the actual size, features, specifications, fittings, and furnishings. 7. The developer reserves the right to make revisions / alterations, at its absolute discretion, without any liability whatsoever.

DUBAI CREEK
HARBOUR

**SUNSET AT
CREEK BEACH**

BUILDING 2

LEVEL 6

UNIT 603

2 BEDROOM

APARTMENT AREA	90.24 SQ.M.	971.34 SQ.FT.
BALCONY AREA	14.74 SQ.M.	158.66 SQ.FT.
TOTAL AREA	104.98 SQ.M.	1130.00 SQ.FT.

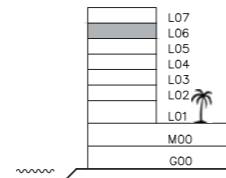
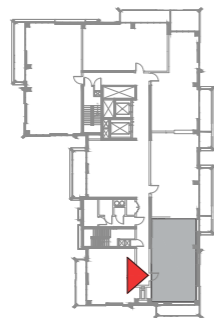
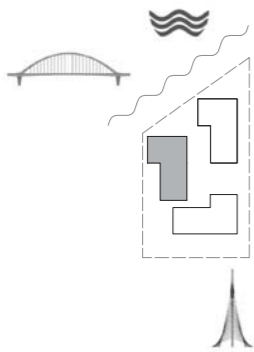

FLOOR PLAN 1. All dimensions are in imperial and metric, and measured from finish to finish excluding construction tolerances. 2. All materials, dimensions, and drawings are approximate only. 3. Information is subject to change without notice, at developer's absolute discretion. 4. Actual area may vary from the stated area. 5. Drawings not to scale. 6. All images used are for illustrative purpose only and do not represent the actual size, features, specifications, fittings, and furnishings. 7. The developer reserves the right to make revisions / alterations, at its absolute discretion, without any liability whatsoever.

DUBAI CREEK
HARBOUR

**SUNSET AT
CREEK BEACH**

BUILDING 2

LEVEL 6

UNIT 604

2 BEDROOM

APARTMENT AREA	87.60 SQ.M.	942.92 SQ.FT.
BALCONY AREA	17.70 SQ.M.	190.52 SQ.FT.
TOTAL AREA	105.30 SQ.M.	1133.44 SQ.FT.

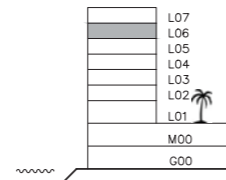
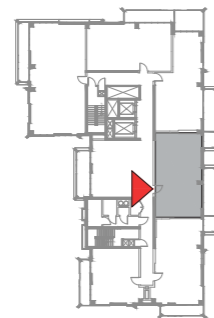
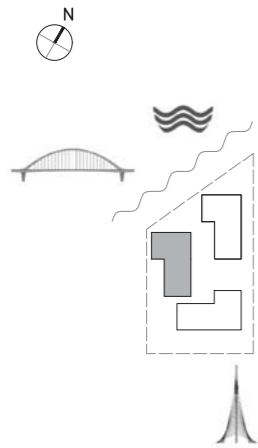

FLOOR PLAN 1. All dimensions are in imperial and metric, and measured from finish to finish excluding construction tolerances. 2. All materials, dimensions, and drawings are approximate only. 3. Information is subject to change without notice, at developer's absolute discretion. 4. Actual area may vary from the stated area. 5. Drawings not to scale. 6. All images used are for illustrative purpose only and do not represent the actual size, features, specifications, fittings, and furnishings. 7. The developer reserves the right to make revisions / alterations, at its absolute discretion, without any liability whatsoever.

DUBAI CREEK
HARBOUR

**SUNSET AT
CREEK BEACH**

BUILDING 2

LEVEL 6

UNIT 605

2 BEDROOM

APARTMENT AREA	86.77 SQ.M.	933.98 SQ.FT.
BALCONY AREA	25.42 SQ.M.	273.62 SQ.FT.
TOTAL AREA	112.19 SQ.M.	1207.60 SQ.FT.

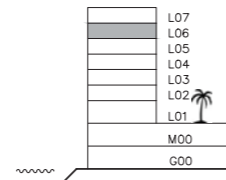
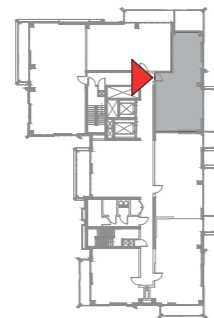
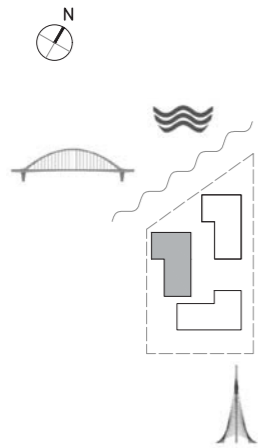

FLOOR PLAN 1. All dimensions are in imperial and metric, and measured from finish to finish excluding construction tolerances. 2. All materials, dimensions, and drawings are approximate only. 3. Information is subject to change without notice, at developer's absolute discretion. 4. Actual area may vary from the stated area. 5. Drawings not to scale. 6. All images used are for illustrative purpose only and do not represent the actual size, features, specifications, fittings, and furnishings. 7. The developer reserves the right to make revisions / alterations, at its absolute discretion, without any liability whatsoever.

DUBAI CREEK
HARBOUR

SUNSET AT
CREEK BEACH

BUILDING 2

LEVEL 6

UNIT 606

2 BEDROOM

APARTMENT AREA	87.54 SQ.M.	942.27 SQ.FT.
BALCONY AREA	13.34 SQ.M.	143.59 SQ.FT.
TOTAL AREA	100.88 SQ.M.	1085.86 SQ.FT.

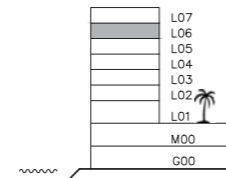
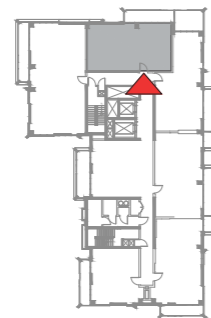
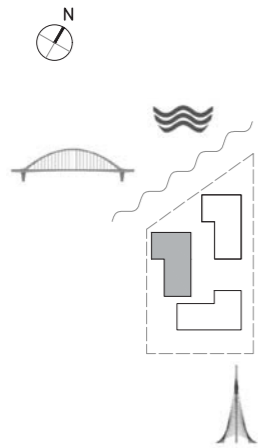

FLOOR PLAN 1. All dimensions are in imperial and metric, and measured from finish to finish excluding construction tolerances. 2. All materials, dimensions, and drawings are approximate only. 3. Information is subject to change without notice, at developer's absolute discretion. 4. Actual area may vary from the stated area. 5. Drawings not to scale. 6. All images used are for illustrative purpose only and do not represent the actual size, features, specifications, fittings, and furnishings. 7. The developer reserves the right to make revisions / alterations, at its absolute discretion, without any liability whatsoever.

DUBAI CREEK
HARBOUR

**SUNSET AT
CREEK BEACH**

BUILDING 2

LEVEL 6

UNIT 607

3 BEDROOM

APARTMENT AREA	133.22 SQ.M.	1433.97 SQ.FT.
BALCONY AREA	14.64 SQ.M.	157.58 SQ.FT.
TOTAL AREA	147.86 SQ.M.	1591.55 SQ.FT.

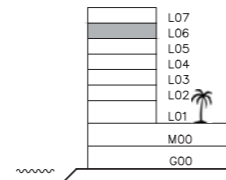
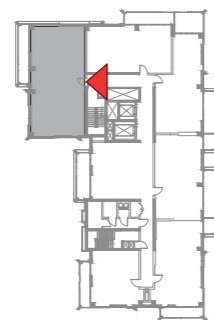
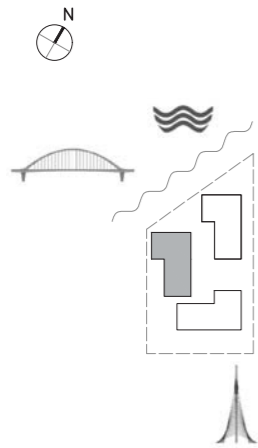
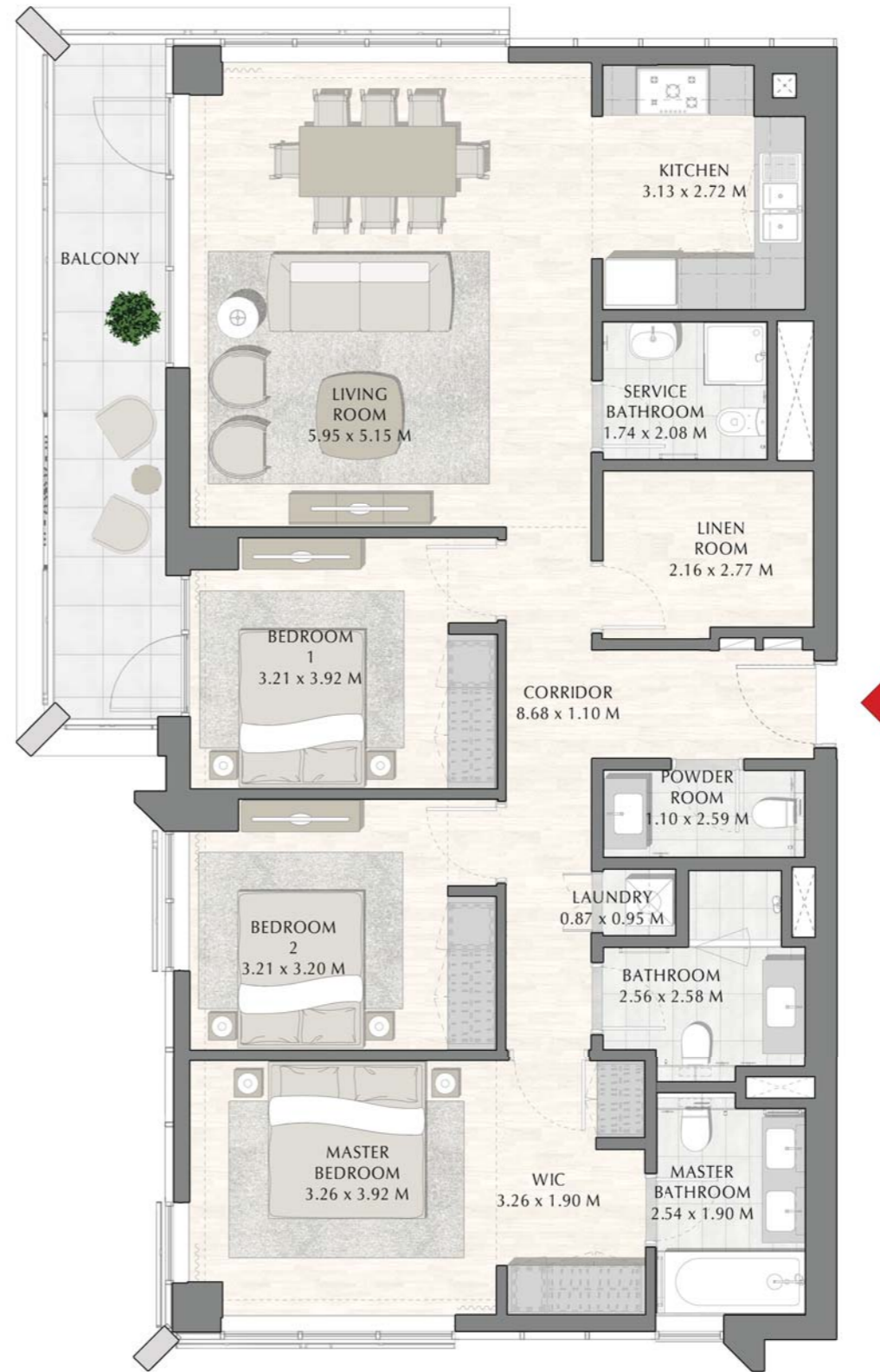

FLOOR PLAN 1. All dimensions are in imperial and metric, and measured from finish to finish excluding construction tolerances. 2. All materials, dimensions, and drawings are approximate only. 3. Information is subject to change without notice, at developer's absolute discretion. 4. Actual area may vary from the stated area. 5. Drawings not to scale. 6. All images used are for illustrative purpose only and do not represent the actual size, features, specifications, fittings, and furnishings. 7. The developer reserves the right to make revisions / alterations, at its absolute discretion, without any liability whatsoever.

DUBAI CREEK
HARBOUR

SUNSET AT
CREEK BEACH

BUILDING 2
MEZZANINE LEVEL
UNIT M01

3 BEDROOM

APARTMENT AREA	123.94 SQ.M.	1334.08 SQ.FT.
BALCONY AREA	52.11 SQ.M.	560.91 SQ.FT.
TOTAL AREA	176.05 SQ.M.	1894.99 SQ.FT.

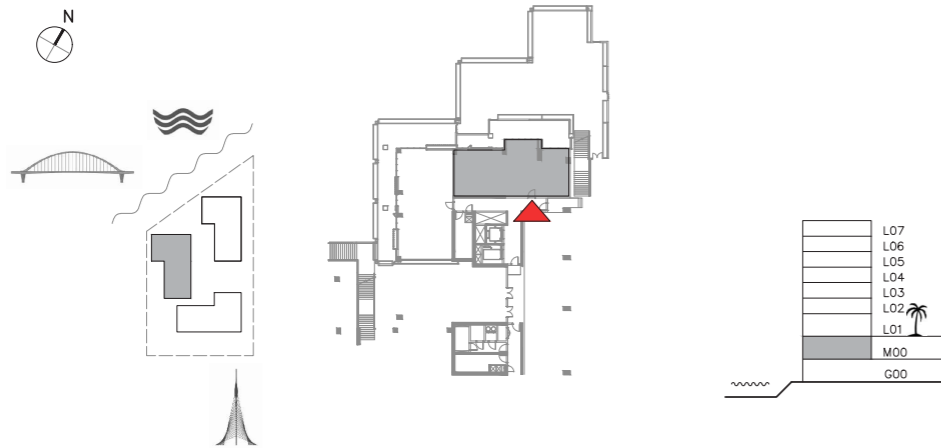
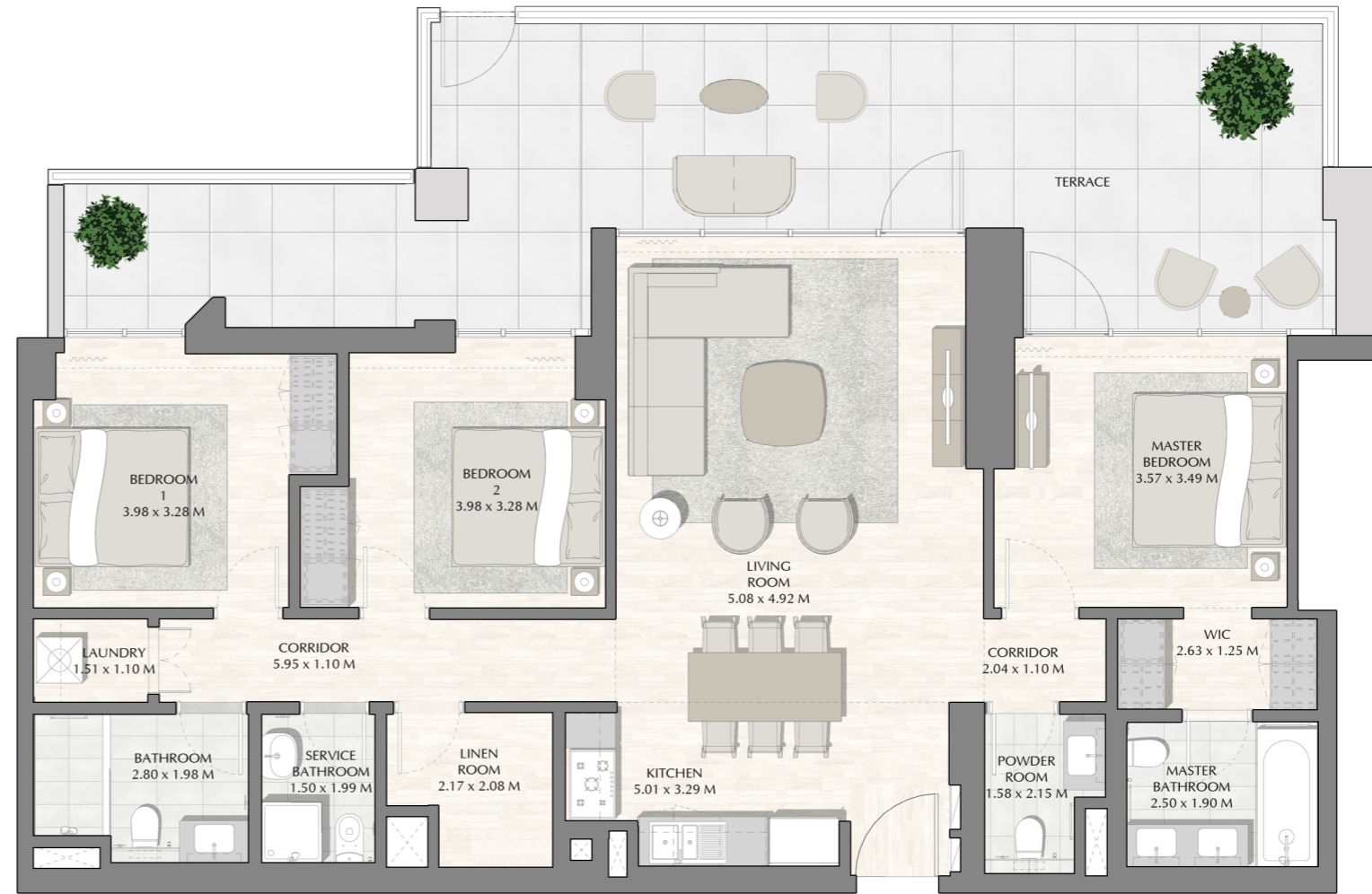

FLOOR PLAN 1. All dimensions are in imperial and metric, and measured from finish to finish excluding construction tolerances. 2. All materials, dimensions, and drawings are approximate only. 3. Information is subject to change without notice, at developer's absolute discretion. 4. Actual area may vary from the stated area. 5. Drawings not to scale. 6. All images used are for illustrative purpose only and do not represent the actual size, features, specifications, fittings, and finishings. 7. The developer reserves the right to make revisions / alterations, at its absolute discretion, without any liability whatsoever.

DUBAI CREEK
HARBOUR

SUNSET AT
CREEK BEACH

BUILDING 2
MEZZANINE LEVEL
UNIT M02

3 BEDROOM

APARTMENT AREA	135.33 SQ.M.	1456.68 SQ.FT.
BALCONY AREA	83.64 SQ.M.	900.29 SQ.FT.
TOTAL AREA	218.97 SQ.M.	2356.97 SQ.FT.

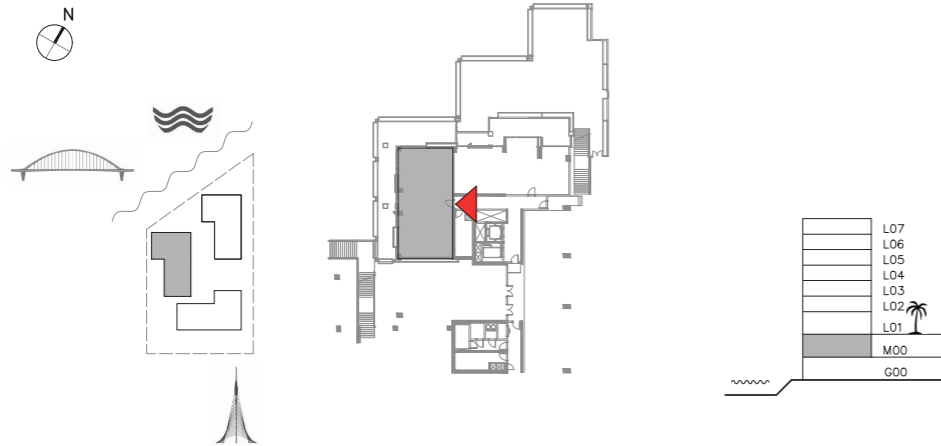

FLOOR PLAN 1. All dimensions are in imperial and metric, and measured from finish to finish excluding construction tolerances. 2. All materials, dimensions, and drawings are approximate only. 3. Information is subject to change without notice, at developer's absolute discretion. 4. Actual area may vary from the stated area. 5. Drawings not to scale. 6. All images used are for illustrative purpose only and do not represent the actual size, features, specifications, fittings, and furnishings. 7. The developer reserves the right to make revisions / alterations, at its absolute discretion, without any liability whatsoever.

SUNSET

AT CREEK BEACH

FLOOR PLANS

EMAAR

DUBAI CREEK
HARBOUR

SUNSET AT
CREEK BEACH

BUILDING 3

LEVEL 1

UNIT 101

2 BEDROOM

APARTMENT AREA	86.17 SQ.M.	927.53 SQ.FT.
TERRACE AREA	40.99 SQ.M.	441.21 SQ.FT.
TOTAL AREA	127.16 SQ.M.	1368.74 SQ.FT.

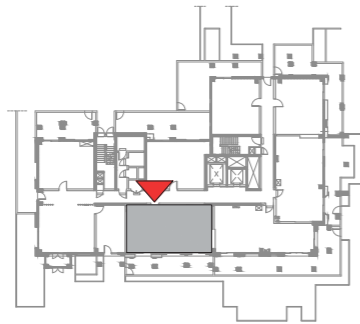
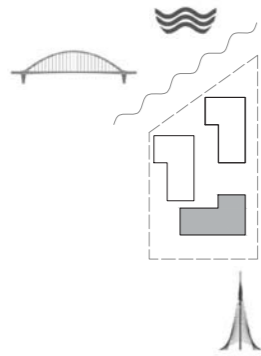

FLOOR PLAN 1. All dimensions are in imperial and metric, and measured from finish to finish excluding construction tolerances. 2. All materials, dimensions, and drawings are approximate only. 3. Information is subject to change without notice, at developer's absolute discretion. 4. Actual area may vary from the stated area. 5. Drawings not to scale. 6. All images used are for illustrative purpose only and do not represent the actual size, features, specifications, fittings, and finishings. 7. The developer reserves the right to make revisions / alterations, at its absolute discretion, without any liability whatsoever.

DUBAI CREEK
HARBOUR

SUNSET AT
CREEK BEACH

BUILDING 3

LEVEL 1

UNIT 102

2 BEDROOM

APARTMENT AREA	84.43 SQ.M.	908.80 SQ.FT.
TERRACE AREA	74.23 SQ.M.	799.01 SQ.FT.
TOTAL AREA	158.66 SQ.M.	1707.81 SQ.FT.

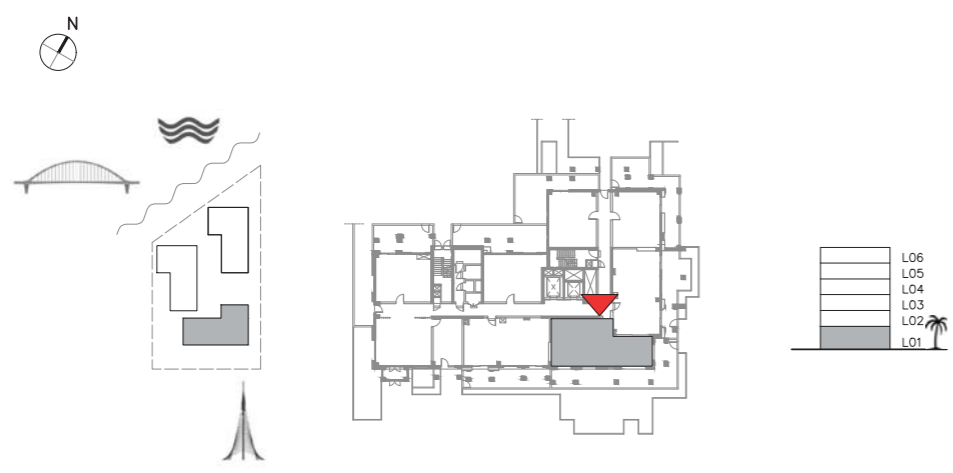

FLOOR PLAN 1. All dimensions are in imperial and metric, and measured from finish to finish excluding construction tolerances. 2. All materials, dimensions, and drawings are approximate only. 3. Information is subject to change without notice, at developer's absolute discretion. 4. Actual area may vary from the stated area. 5. Drawings not to scale. 6. All images used are for illustrative purpose only and do not represent the actual size, features, specifications, fittings, and furnishings. 7. The developer reserves the right to make revisions / alterations, at its absolute discretion, without any liability whatsoever.

DUBAI CREEK
HARBOUR

**SUNSET AT
CREEK BEACH**

BUILDING 3

LEVEL 1

UNIT 103

2 BEDROOM

APARTMENT AREA	86.28 SQ.M.	928.71 SQ.FT.
TERRACE AREA	40.96 SQ.M.	440.89 SQ.FT.
TOTAL AREA	127.24 SQ.M.	1369.60 SQ.FT.

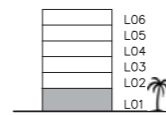
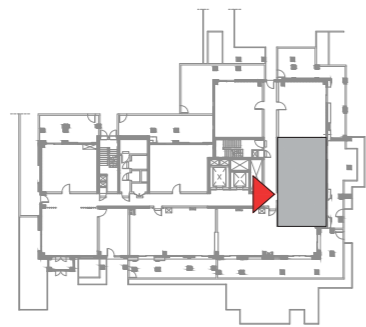
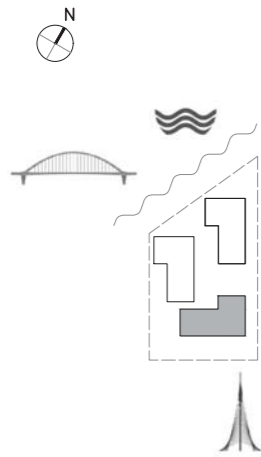

FLOOR PLAN 1. All dimensions are in imperial and metric, and measured from finish to finish excluding construction tolerances. 2. All materials, dimensions, and drawings are approximate only. 3. Information is subject to change without notice, at developer's absolute discretion. 4. Actual area may vary from the stated area. 5. Drawings not to scale. 6. All images used are for illustrative purpose only and do not represent the actual size, features, specifications, fittings, and furnishings. 7. The developer reserves the right to make revisions / alterations, at its absolute discretion, without any liability whatsoever.

DUBAI CREEK
HARBOUR

**SUNSET AT
CREEK BEACH**

BUILDING 3

LEVEL 1

UNIT 104

1 BEDROOM

APARTMENT AREA	56.17 SQ.M.	604.61 SQ.FT.
TERRACE AREA	59.21 SQ.M.	637.33 SQ.FT.
TOTAL AREA	115.38 SQ.M.	1241.94 SQ.FT.

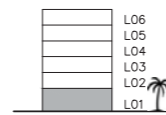
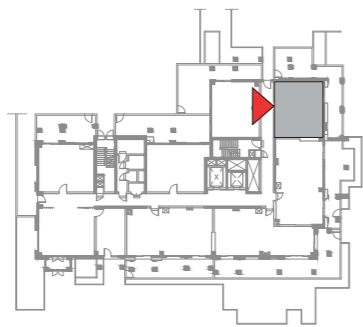
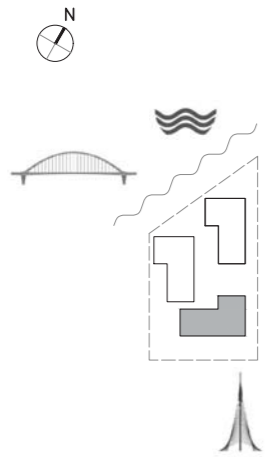

FLOOR PLAN 1. All dimensions are in imperial and metric, and measured from finish to finish excluding construction tolerances. 2. All materials, dimensions, and drawings are approximate only. 3. Information is subject to change without notice, at developer's absolute discretion. 4. Actual area may vary from the stated area. 5. Drawings not to scale. 6. All images used are for illustrative purpose only and do not represent the actual size, features, specifications, fittings, and furnishings. 7. The developer reserves the right to make revisions / alterations, at its absolute discretion, without any liability whatsoever.

DUBAI CREEK
HARBOUR

SUNSET AT
CREEK BEACH

BUILDING 3

LEVEL 1

UNIT 105

1 BEDROOM

APARTMENT AREA	55.83 SQ.M.	600.95 SQ.FT.
TERRACE AREA	52.78 SQ.M.	568.12 SQ.FT.
TOTAL AREA	108.61 SQ.M.	1169.07 SQ.FT.

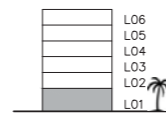
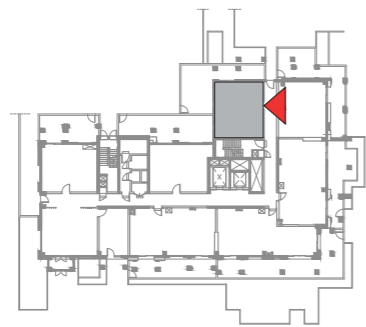
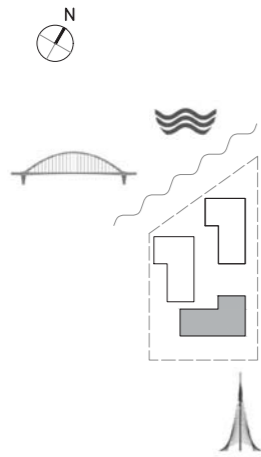

FLOOR PLAN 1. All dimensions are in imperial and metric, and measured from finish to finish excluding construction tolerances. 2. All materials, dimensions, and drawings are approximate only. 3. Information is subject to change without notice, at developer's absolute discretion. 4. Actual area may vary from the stated area. 5. Drawings not to scale. 6. All images used are for illustrative purpose only and do not represent the actual size, features, specifications, fittings, and finishings. 7. The developer reserves the right to make revisions / alterations, at its absolute discretion, without any liability whatsoever.

DUBAI CREEK
HARBOUR

**SUNSET AT
CREEK BEACH**

BUILDING 3

LEVEL 1

UNIT 106

1 BEDROOM

APARTMENT AREA	58.92 SQ.M.	634.21 SQ.FT.
TERRACE AREA	53.25 SQ.M.	573.18 SQ.FT.
TOTAL AREA	112.17 SQ.M.	1207.39 SQ.FT.

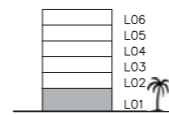
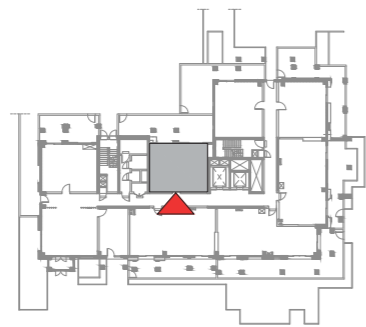
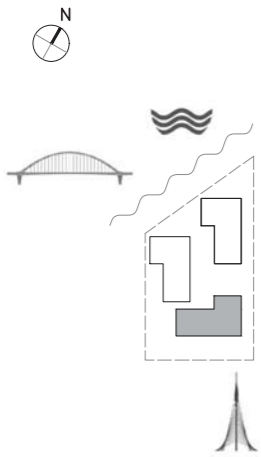
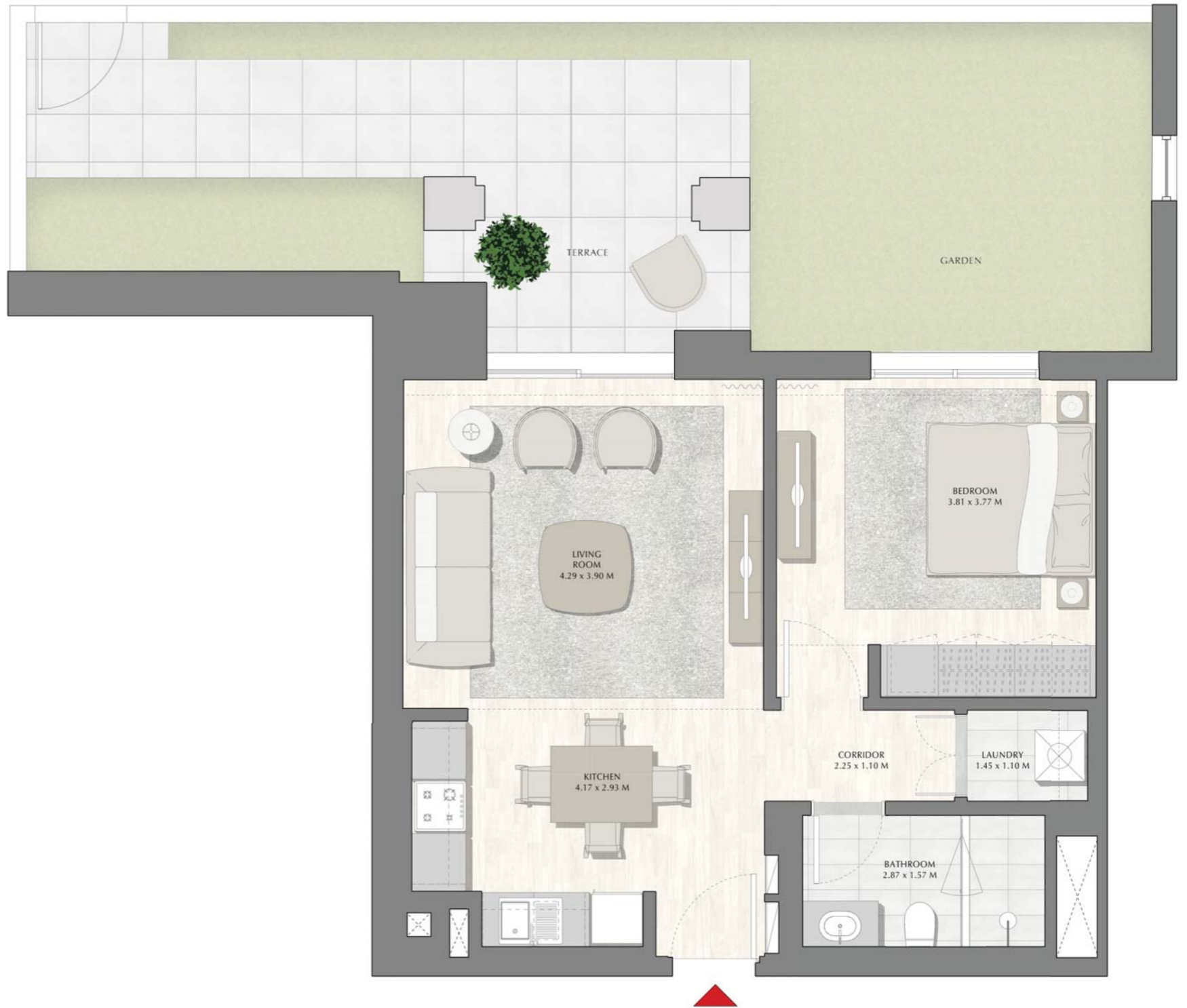

FLOOR PLAN 1. All dimensions are in imperial and metric, and measured from finish to finish excluding construction tolerances. 2. All materials, dimensions, and drawings are approximate only. 3. Information is subject to change without notice, at developer's absolute discretion. 4. Actual area may vary from the stated area. 5. Drawings not to scale. 6. All images used are for illustrative purpose only and do not represent the actual size, features, specifications, fittings, and finishings. 7. The developer reserves the right to make revisions / alterations, at its absolute discretion, without any liability whatsoever.

DUBAI CREEK
HARBOUR

SUNSET AT
CREEK BEACH

BUILDING 3

LEVEL 1

UNIT 107

1 BEDROOM

APARTMENT AREA	56.22 SQ.M.	605.15 SQ.FT.
TERRACE AREA	36.07 SQ.M.	388.25 SQ.FT.
TOTAL AREA	92.29 SQ.M.	993.40 SQ.FT.

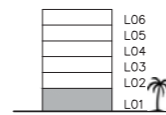
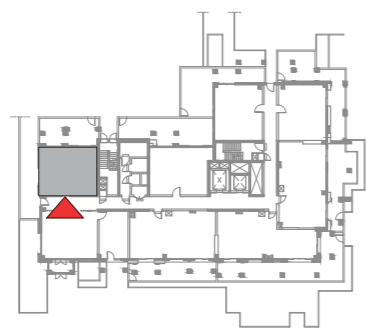
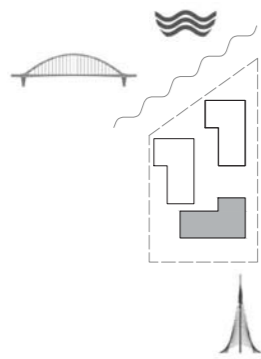

FLOOR PLAN 1. All dimensions are in imperial and metric, and measured from finish to finish excluding construction tolerances. 2. All materials, dimensions, and drawings are approximate only. 3. Information is subject to change without notice, at developer's absolute discretion. 4. Actual area may vary from the stated area. 5. Drawings not to scale. 6. All images used are for illustrative purpose only and do not represent the actual size, features, specifications, fittings, and furnishings. 7. The developer reserves the right to make revisions / alterations, at it's a absolute discretion, without any liability whatsoever.

DUBAI CREEK
HARBOUR

SUNSET AT
CREEK BEACH

BUILDING 3

LEVEL 2

UNIT 01

1 BEDROOM

APARTMENT AREA	58.92 SQ.M.	634.21 SQ.FT.
BALCONY AREA	6.72 SQ.M.	72.33 SQ.FT.
TOTAL AREA	65.64 SQ.M.	706.54 SQ.FT.

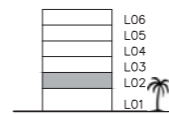
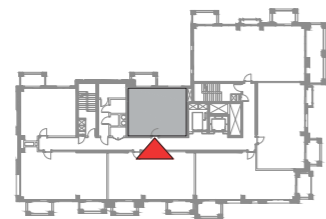
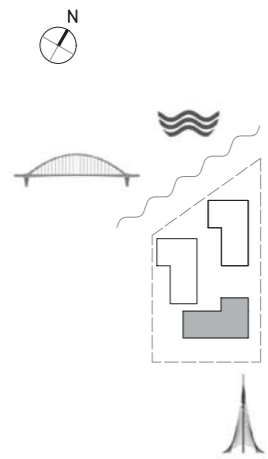

FLOOR PLAN 1. All dimensions are in imperial and metric, and measured from finish to finish excluding construction tolerances. 2. All materials, dimensions, and drawings are approximate only. 3. Information is subject to change without notice, at developer's absolute discretion. 4. Actual area may vary from the stated area. 5. Drawings not to scale. 6. All images used are for illustrative purpose only and do not represent the actual size, features, specifications, fittings, and furnishings. 7. The developer reserves the right to make revisions / alterations, at its absolute discretion, without any liability whatsoever.

DUBAI CREEK
HARBOUR

**SUNSET AT
CREEK BEACH**

BUILDING 3

LEVEL 2

UNIT 02

1 BEDROOM

APARTMENT AREA	58.64 SQ.M.	631.20 SQ.FT.
BALCONY AREA	6.96 SQ.M.	74.92 SQ.FT.
TOTAL AREA	65.60 SQ.M.	706.12 SQ.FT.

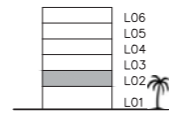
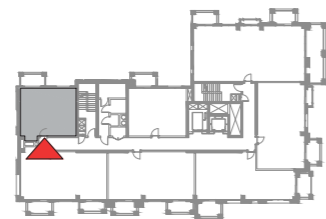
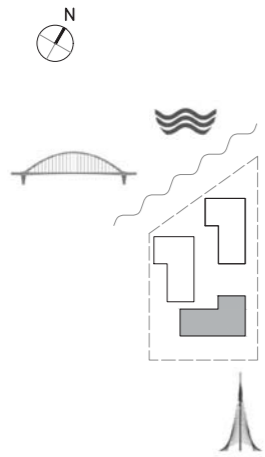

FLOOR PLAN 1. All dimensions are in imperial and metric, and measured from finish to finish excluding construction tolerances. 2. All materials, dimensions, and drawings are approximate only. 3. Information is subject to change without notice, at developer's absolute discretion. 4. Actual area may vary from the stated area. 5. Drawings not to scale. 6. All images used are for illustrative purpose only and do not represent the actual size, features, specifications, fittings, and furnishings. 7. The developer reserves the right to make revisions / alterations, at its absolute discretion, without any liability whatsoever.

DUBAI CREEK
HARBOUR

SUNSET AT
CREEK BEACH

BUILDING 3

LEVEL 2

UNIT 03

2 BEDROOM

APARTMENT AREA	88.59 SQ.M.	953.57 SQ.FT.
BALCONY AREA	12.66 SQ.M.	136.27 SQ.FT.
TOTAL AREA	101.25 SQ.M.	1089.84 SQ.FT.

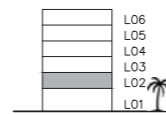
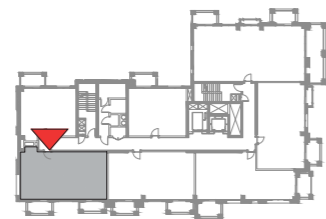
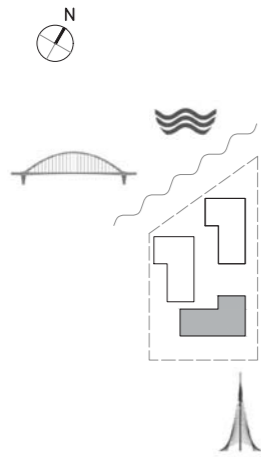

FLOOR PLAN 1. All dimensions are in imperial and metric, and measured from finish to finish excluding construction tolerances. 2. All materials, dimensions, and drawings are approximate only. 3. Information is subject to change without notice, at developer's absolute discretion. 4. Actual area may vary from the stated area. 5. Drawings not to scale. 6. All images used are for illustrative purpose only and do not represent the actual size, features, specifications, fittings, and finishings. 7. The developer reserves the right to make revisions / alterations, at its absolute discretion, without any liability whatsoever.

DUBAI CREEK
HARBOUR

SUNSET AT
CREEK BEACH

BUILDING 3

LEVEL 2

UNIT 04

2 BEDROOM

APARTMENT AREA	86.09 SQ.M.	926.67 SQ.FT.
BALCONY AREA	13.50 SQ.M.	145.31 SQ.FT.
TOTAL AREA	99.59 SQ.M.	1071.98 SQ.FT.

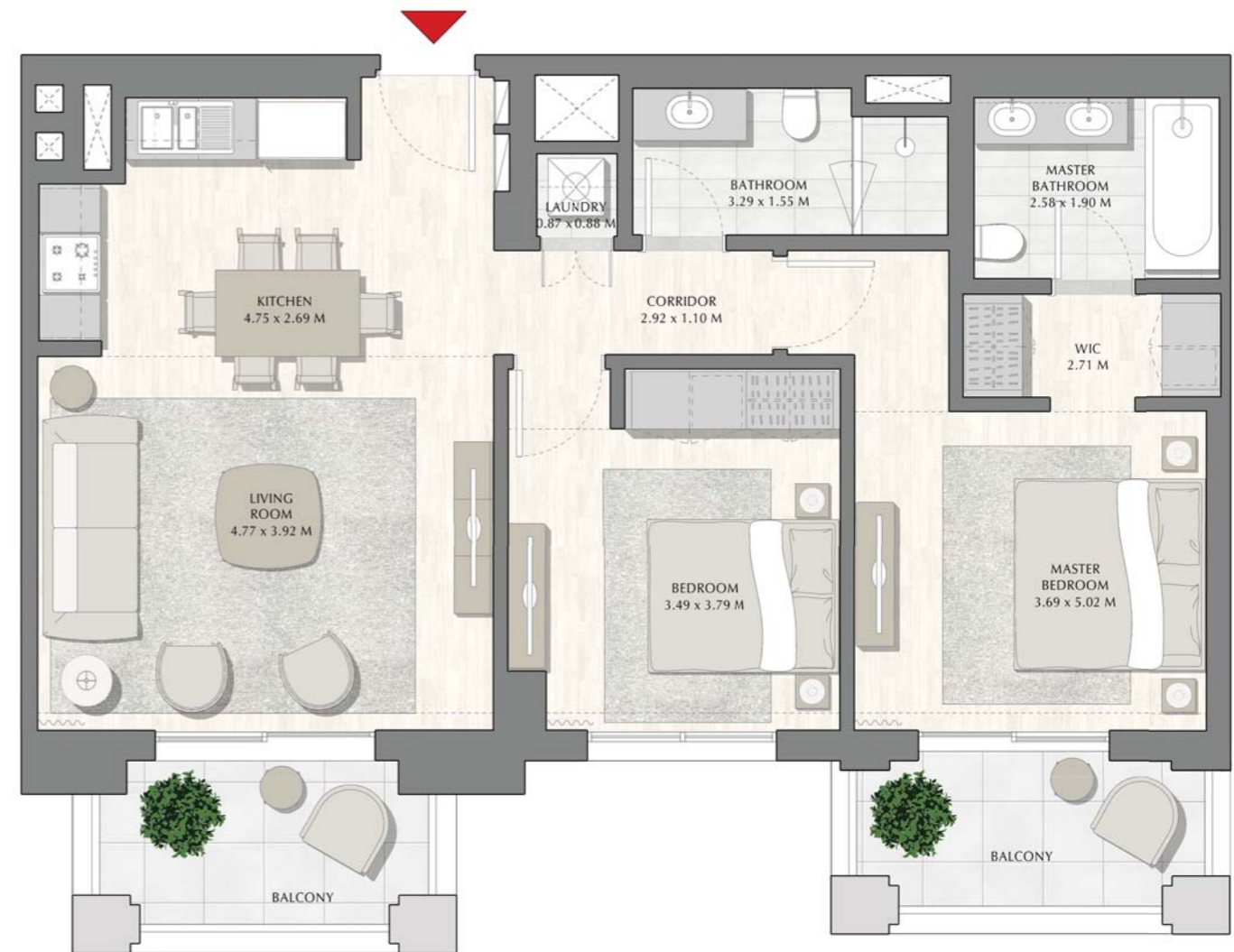
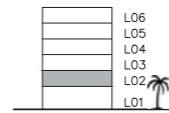
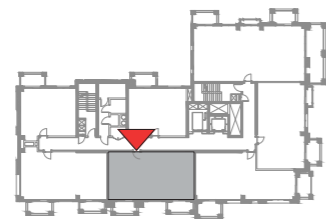
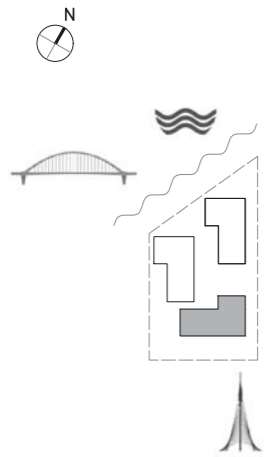

FLOOR PLAN 1. All dimensions are in imperial and metric, and measured from finish to finish excluding construction tolerances. 2. All materials, dimensions, and drawings are approximate only. 3. Information is subject to change without notice, at developer's absolute discretion. 4. Actual area may vary from the stated area. 5. Drawings not to scale. 6. All images used are for illustrative purpose only and do not represent the actual size, features, specifications, fittings, and finishings. 7. The developer reserves the right to make revisions / alterations, at its absolute discretion, without any liability whatsoever.

DUBAI CREEK
HARBOUR

SUNSET AT
CREEK BEACH

BUILDING 3

LEVEL 2

UNIT 05

2 BEDROOM

APARTMENT AREA	84.47 SQ.M.	909.23 SQ.FT.
BALCONY AREA	15.94 SQ.M.	171.58 SQ.FT.
TOTAL AREA	100.41 SQ.M.	1080.81 SQ.FT.

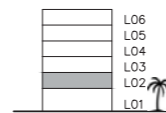
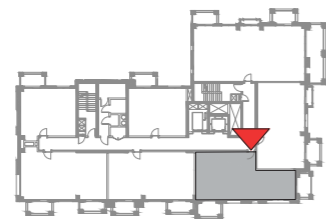
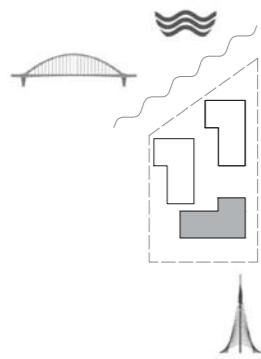

FLOOR PLAN 1. All dimensions are in imperial and metric, and measured from finish to finish excluding construction tolerances. 2. All materials, dimensions, and drawings are approximate only. 3. Information is subject to change without notice, at developer's absolute discretion. 4. Actual area may vary from the stated area. 5. Drawings not to scale. 6. All images used are for illustrative purpose only and do not represent the actual size, features, specifications, fittings, and finishings. 7. The developer reserves the right to make revisions / alterations, at its absolute discretion, without any liability whatsoever.

DUBAI CREEK
HARBOUR

SUNSET AT
CREEK BEACH

BUILDING 3

LEVEL 2

UNIT 06

2 BEDROOM

APARTMENT AREA	86.25 SQ.M.	928.39 SQ.FT.
BALCONY AREA	10.56 SQ.M.	113.67 SQ.FT.
TOTAL AREA	96.81 SQ.M.	1042.06 SQ.FT.

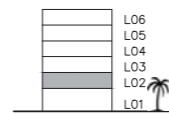
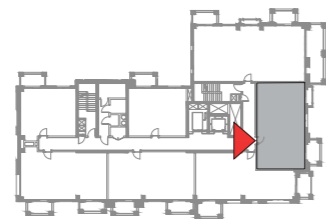
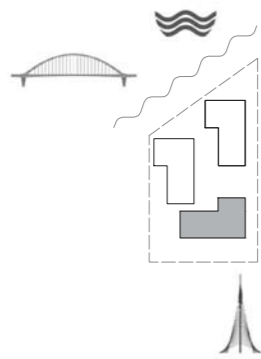

FLOOR PLAN 1. All dimensions are in imperial and metric, and measured from finish to finish excluding construction tolerances. 2. All materials, dimensions, and drawings are approximate only. 3. Information is subject to change without notice, at developer's absolute discretion. 4. Actual area may vary from the stated area. 5. Drawings not to scale. 6. All images used are for illustrative purpose only and do not represent the actual size, features, specifications, fittings, and finishings. 7. The developer reserves the right to make revisions / alterations, at its absolute discretion, without any liability whatsoever.

DUBAI CREEK
HARBOUR

SUNSET AT
CREEK BEACH

BUILDING 3

LEVEL 2

UNIT 07

3 BEDROOM

APARTMENT AREA	129.98 SQ.M.	1399.09 SQ.FT.
BALCONY AREA	38.32 SQ.M.	412.47 SQ.FT.
TOTAL AREA	168.30 SQ.M.	1811.56 SQ.FT.

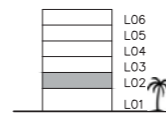
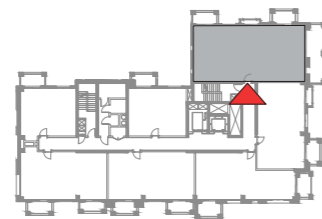
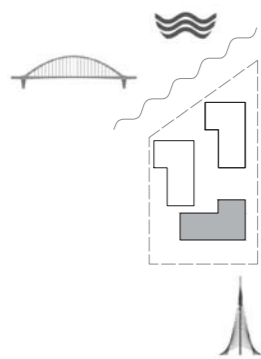
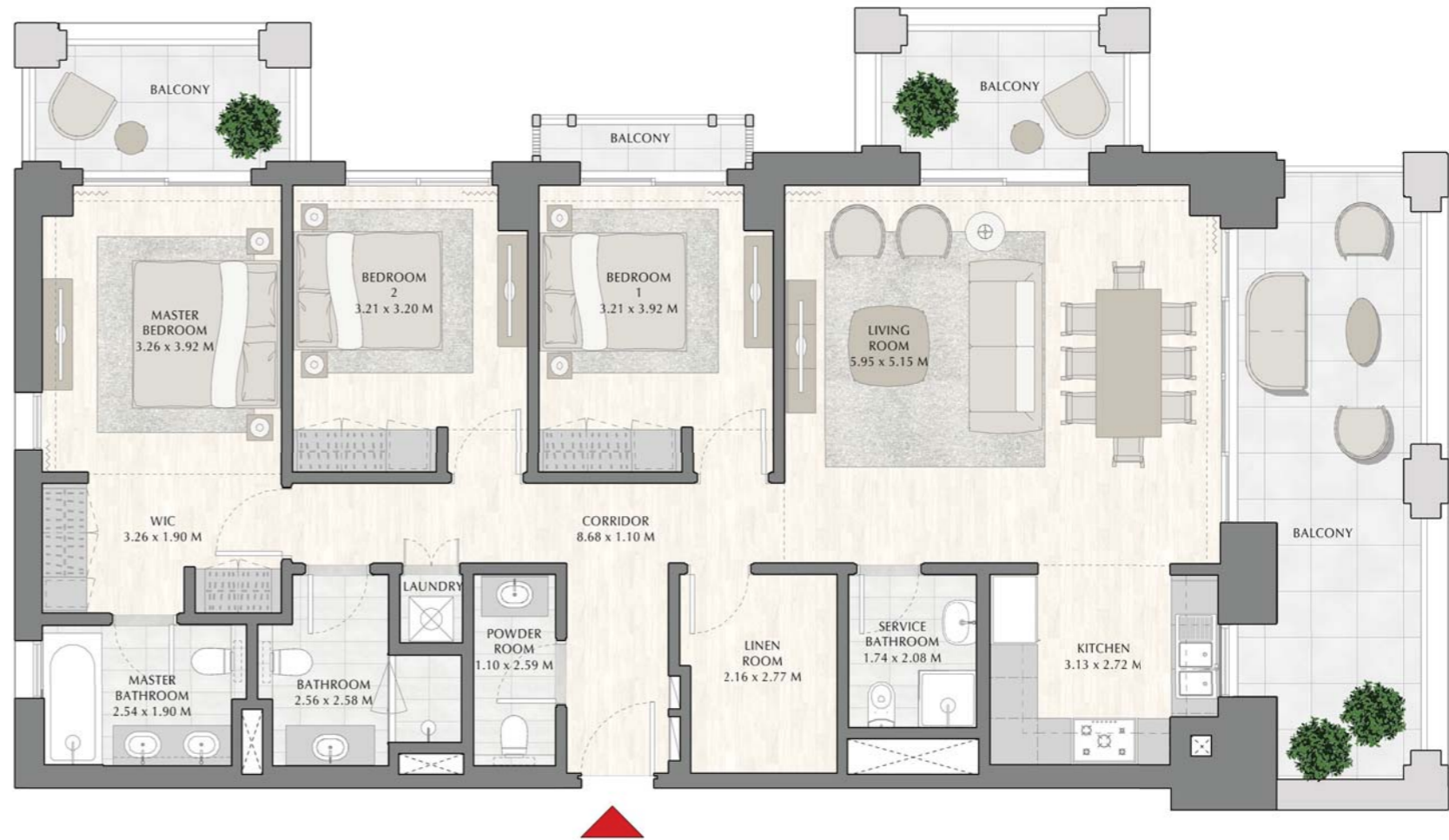

FLOOR PLAN 1. All dimensions are in imperial and metric, and measured from finish to finish excluding construction tolerances. 2. All materials, dimensions, and drawings are approximate only. 3. Information is subject to change without notice, at developer's absolute discretion. 4. Actual area may vary from the stated area. 5. Drawings not to scale. 6. All images used are for illustrative purpose only and do not represent the actual size, features, specifications, fittings, and finishings. 7. The developer reserves the right to make revisions / alterations, at its absolute discretion, without any liability whatsoever.

DUBAI CREEK
HARBOUR

SUNSET AT
CREEK BEACH

BUILDING 3

LEVEL 3

UNIT 01

1 BEDROOM

APARTMENT AREA	58.92 SQ.M.	634.21 SQ.FT.
BALCONY AREA	6.72 SQ.M.	72.33 SQ.FT.
TOTAL AREA	65.64 SQ.M.	706.54 SQ.FT.

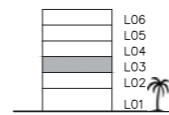
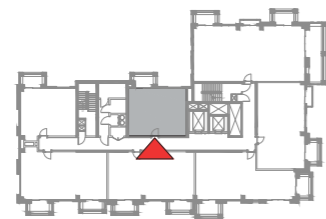
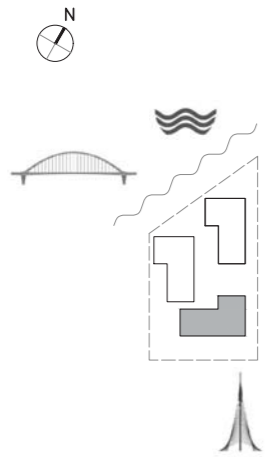

FLOOR PLAN 1. All dimensions are in imperial and metric, and measured from finish to finish excluding construction tolerances. 2. All materials, dimensions, and drawings are approximate only. 3. Information is subject to change without notice, at developer's absolute discretion. 4. Actual area may vary from the stated area. 5. Drawings not to scale. 6. All images used are for illustrative purpose only and do not represent the actual size, features, specifications, fittings, and furnishings. 7. The developer reserves the right to make revisions / alterations, at its absolute discretion, without any liability whatsoever.

DUBAI CREEK
HARBOUR

SUNSET AT
CREEK BEACH

BUILDING 3

LEVEL 3

UNIT 02

1 BEDROOM

APARTMENT AREA	58.64 SQ.M.	631.20 SQ.FT.
BALCONY AREA	6.96 SQ.M.	74.92 SQ.FT.
TOTAL AREA	65.60 SQ.M.	706.12 SQ.FT.

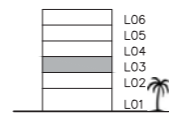
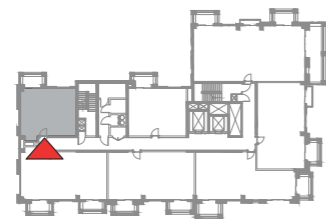
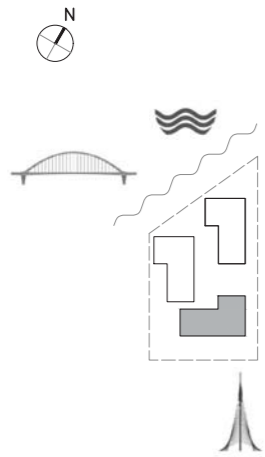

FLOOR PLAN 1. All dimensions are in imperial and metric, and measured from finish to finish excluding construction tolerances. 2. All materials, dimensions, and drawings are approximate only. 3. Information is subject to change without notice, at developer's absolute discretion. 4. Actual area may vary from the stated area. 5. Drawings not to scale. 6. All images used are for illustrative purpose only and do not represent the actual size, features, specifications, fittings, and finishings. 7. The developer reserves the right to make revisions / alterations, at its absolute discretion, without any liability whatsoever.

DUBAI CREEK
HARBOUR

SUNSET AT
CREEK BEACH

BUILDING 3

LEVEL 3

UNIT 03

2 BEDROOM

APARTMENT AREA	88.59 SQ.M.	953.57 SQ.FT.
BALCONY AREA	12.78 SQ.M.	137.56 SQ.FT.
TOTAL AREA	101.37 SQ.M.	1091.13 SQ.FT.

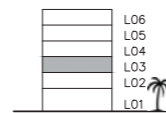
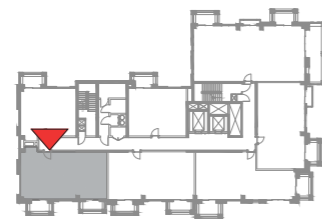
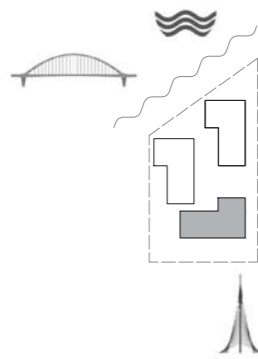

FLOOR PLAN 1. All dimensions are in imperial and metric, and measured from finish to finish excluding construction tolerances. 2. All materials, dimensions, and drawings are approximate only. 3. Information is subject to change without notice, at developer's absolute discretion. 4. Actual area may vary from the stated area. 5. Drawings not to scale. 6. All images used are for illustrative purpose only and do not represent the actual size, features, specifications, fittings, and finishings. 7. The developer reserves the right to make revisions / alterations, at its absolute discretion, without any liability whatsoever.

DUBAI CREEK
HARBOUR

SUNSET AT
CREEK BEACH

BUILDING 3

LEVEL 3

UNIT 04

2 BEDROOM

APARTMENT AREA	86.09 SQ.M.	926.67 SQ.FT.
BALCONY AREA	13.64 SQ.M.	146.82 SQ.FT.
TOTAL AREA	99.73 SQ.M.	1073.49 SQ.FT.

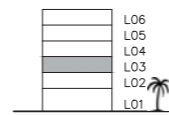
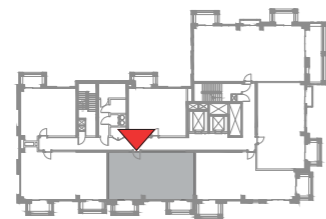
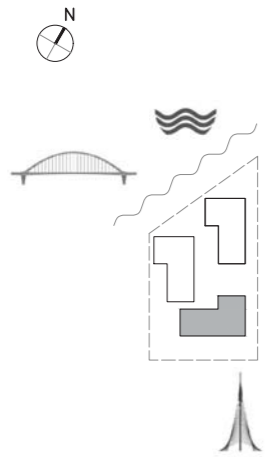

FLOOR PLAN 1. All dimensions are in imperial and metric, and measured from finish to finish excluding construction tolerances. 2. All materials, dimensions, and drawings are approximate only. 3. Information is subject to change without notice, at developer's absolute discretion. 4. Actual area may vary from the stated area. 5. Drawings not to scale. 6. All images used are for illustrative purpose only and do not represent the actual size, features, specifications, fittings, and finishings. 7. The developer reserves the right to make revisions / alterations, at its absolute discretion, without any liability whatsoever.

DUBAI CREEK
HARBOUR

SUNSET AT
CREEK BEACH

BUILDING 3

LEVEL 3

UNIT 305

2 BEDROOM

APARTMENT AREA	84.47 SQ.M.	909.23 SQ.FT.
BALCONY AREA	15.94 SQ.M.	171.58 SQ.FT.
TOTAL AREA	100.41 SQ.M.	1080.81 SQ.FT.

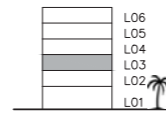
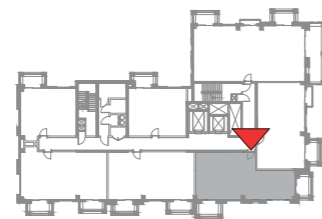
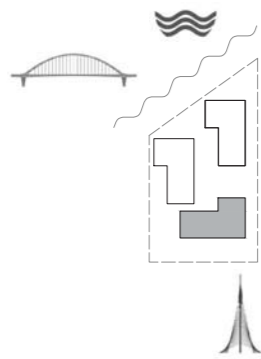

FLOOR PLAN 1. All dimensions are in imperial and metric, and measured from finish to finish excluding construction tolerances. 2. All materials, dimensions, and drawings are approximate only. 3. Information is subject to change without notice, at developer's absolute discretion. 4. Actual area may vary from the stated area. 5. Drawings not to scale. 6. All images used are for illustrative purpose only and do not represent the actual size, features, specifications, fittings, and furnishings. 7. The developer reserves the right to make revisions / alterations, at its absolute discretion, without any liability whatsoever.

DUBAI CREEK
HARBOUR

SUNSET AT
CREEK BEACH

BUILDING 3

LEVEL 3

UNIT 06

2 BEDROOM

APARTMENT AREA	86.25 SQ.M.	928.39 SQ.FT.
BALCONY AREA	10.56 SQ.M.	113.67 SQ.FT.
TOTAL AREA	96.81 SQ.M.	1042.06 SQ.FT.

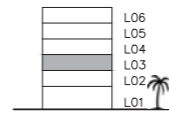
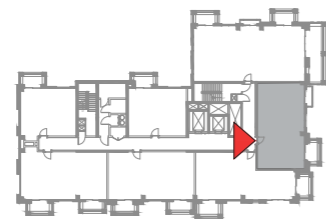
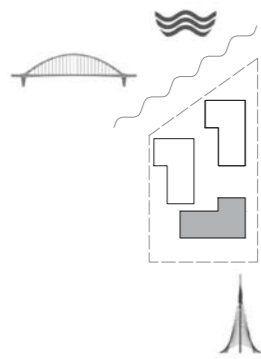

FLOOR PLAN 1. All dimensions are in imperial and metric, and measured from finish to finish excluding construction tolerances. 2. All materials, dimensions, and drawings are approximate only. 3. Information is subject to change without notice, at developer's absolute discretion. 4. Actual area may vary from the stated area. 5. Drawings not to scale. 6. All images used are for illustrative purpose only and do not represent the actual size, features, specifications, fittings, and finishings. 7. The developer reserves the right to make revisions / alterations, at its absolute discretion, without any liability whatsoever.

DUBAI CREEK
HARBOUR

SUNSET AT
CREEK BEACH

BUILDING 3

LEVEL 3

UNIT 07

3 BEDROOM

APARTMENT AREA	129.98 SQ.M.	1399.09 SQ.FT.
BALCONY AREA	39.44 SQ.M.	424.53 SQ.FT.
TOTAL AREA	169.42 SQ.M.	1823.62 SQ.FT.

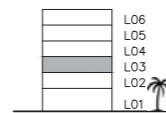
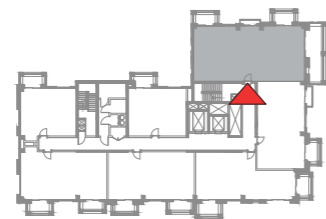
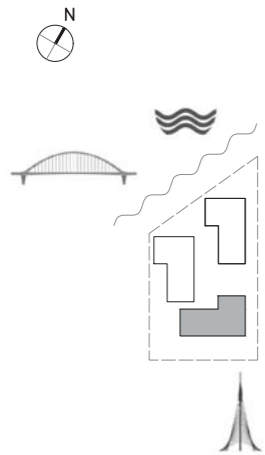
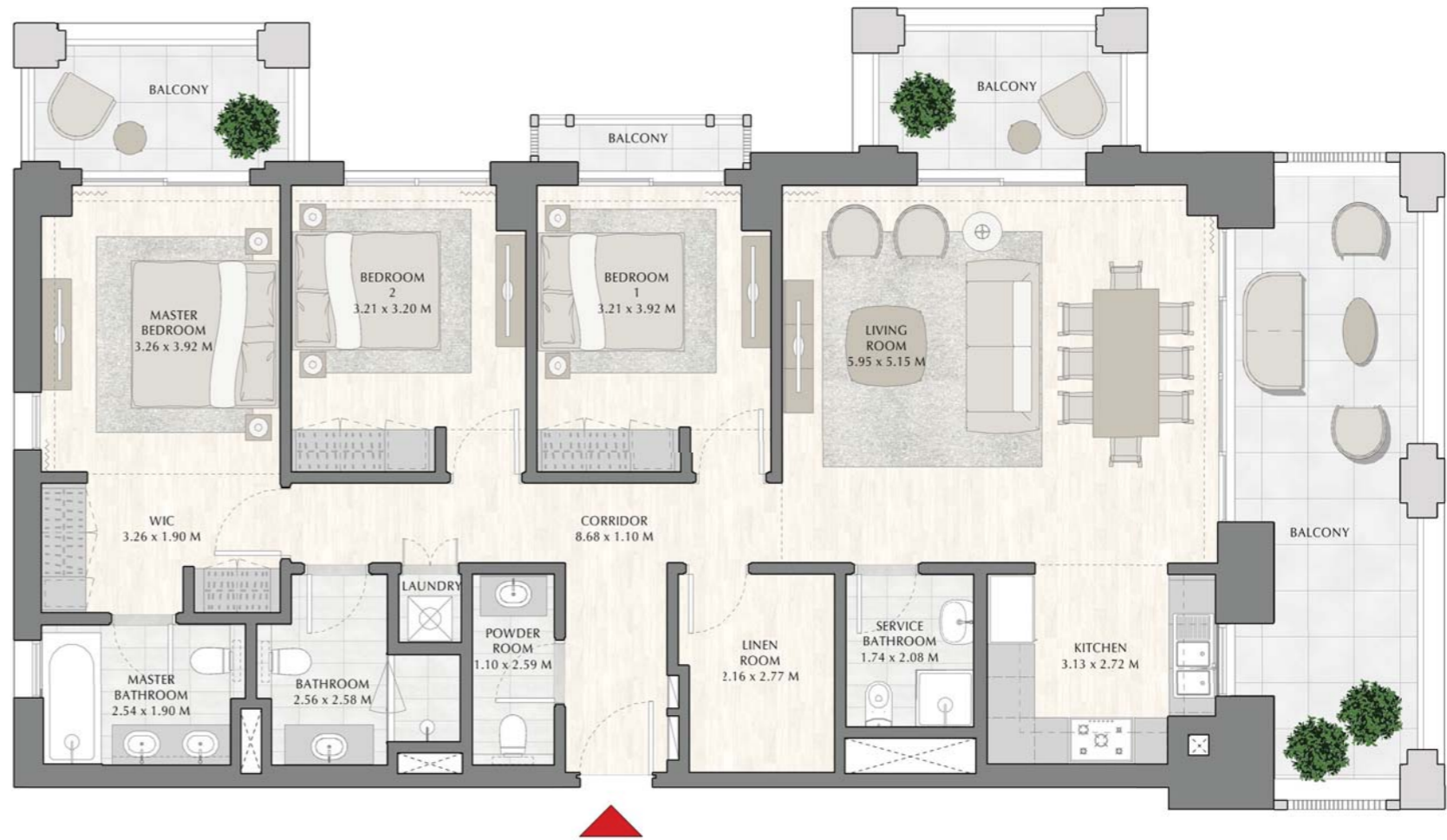

FLOOR PLAN 1. All dimensions are in imperial and metric, and measured from finish to finish excluding construction tolerances. 2.All materials, dimensions, and drawings are approximate only. 3. Information is subject to change without notice, at developer's absolute discretion. 4. Actual area may vary from the stated area. 5. Drawings not to scale. 6. All images used are for illustrative purpose only and do not represent the actual size, features, specifications, fittings, and finishings. 7. The developer reserves the right to make revisions / alterations, at its absolute discretion, without any liability whatsoever.

DUBAI CREEK
HARBOUR

SUNSET AT
CREEK BEACH

BUILDING 3

LEVEL 4

UNIT 01

1 BEDROOM

APARTMENT AREA	58.92 SQ.M.	634.21 SQ.FT.
BALCONY AREA	6.72 SQ.M.	72.33 SQ.FT.
TOTAL AREA	65.64 SQ.M.	706.54 SQ.FT.

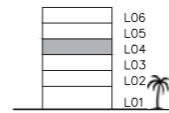
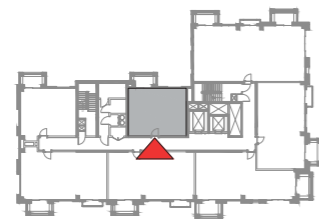
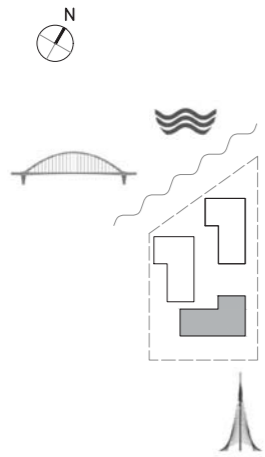

FLOOR PLAN 1. All dimensions are in imperial and metric, and measured from finish to finish excluding construction tolerances. 2. All materials, dimensions, and drawings are approximate only. 3. Information is subject to change without notice, at developer's absolute discretion. 4. Actual area may vary from the stated area. 5. Drawings not to scale. 6. All images used are for illustrative purpose only and do not represent the actual size, features, specifications, fittings, and finishings. 7. The developer reserves the right to make revisions / alterations, at its absolute discretion, without any liability whatsoever.

DUBAI CREEK
HARBOUR

**SUNSET AT
CREEK BEACH**

BUILDING 3

LEVEL 4

UNIT 02

1 BEDROOM

APARTMENT AREA	58.64 SQ.M.	631.20 SQ.FT.
BALCONY AREA	6.96 SQ.M.	74.92 SQ.FT.
TOTAL AREA	65.60 SQ.M.	706.12 SQ.FT.

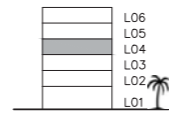
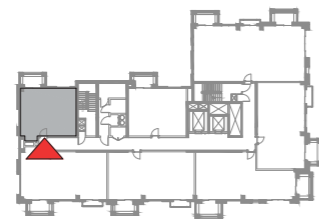
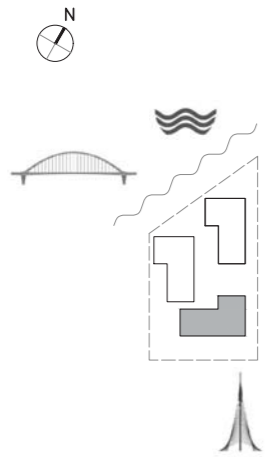

FLOOR PLAN 1. All dimensions are in imperial and metric, and measured from finish to finish excluding construction tolerances. 2. All materials, dimensions, and drawings are approximate only. 3. Information is subject to change without notice, at developer's absolute discretion. 4. Actual area may vary from the stated area. 5. Drawings not to scale. 6. All images used are for illustrative purpose only and do not represent the actual size, features, specifications, fittings, and finishings. 7. The developer reserves the right to make revisions / alterations, at its absolute discretion, without any liability whatsoever.

DUBAI CREEK
HARBOUR

SUNSET AT
CREEK BEACH

BUILDING 3

LEVEL 4

UNIT 03

2 BEDROOM

APARTMENT AREA	88.59 SQ.M.	953.57 SQ.FT.
BALCONY AREA	9.52 SQ.M.	102.47 SQ.FT.
TOTAL AREA	98.11 SQ.M.	1056.04 SQ.FT.

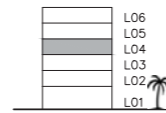
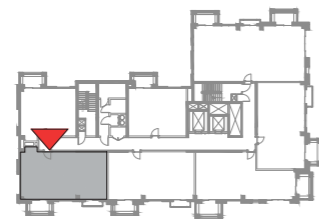
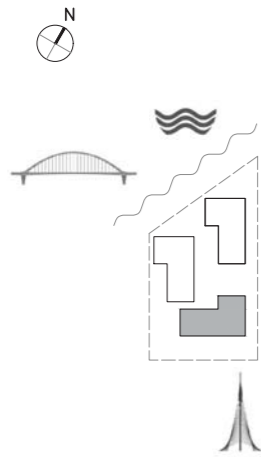

FLOOR PLAN 1. All dimensions are in imperial and metric, and measured from finish to finish excluding construction tolerances. 2. All materials, dimensions, and drawings are approximate only. 3. Information is subject to change without notice, at developer's absolute discretion. 4. Actual area may vary from the stated area. 5. Drawings not to scale. 6. All images used are for illustrative purpose only and do not represent the actual size, features, specifications, fittings, and finishings. 7. The developer reserves the right to make revisions / alterations, at its absolute discretion, without any liability whatsoever.

DUBAI CREEK
HARBOUR

SUNSET AT
CREEK BEACH

BUILDING 3

LEVEL 4

UNIT 04

2 BEDROOM

APARTMENT AREA	86.09 SQ.M.	926.67 SQ.FT.
BALCONY AREA	9.83 SQ.M.	105.81 SQ.FT.
TOTAL AREA	95.92 SQ.M.	1032.48 SQ.FT.

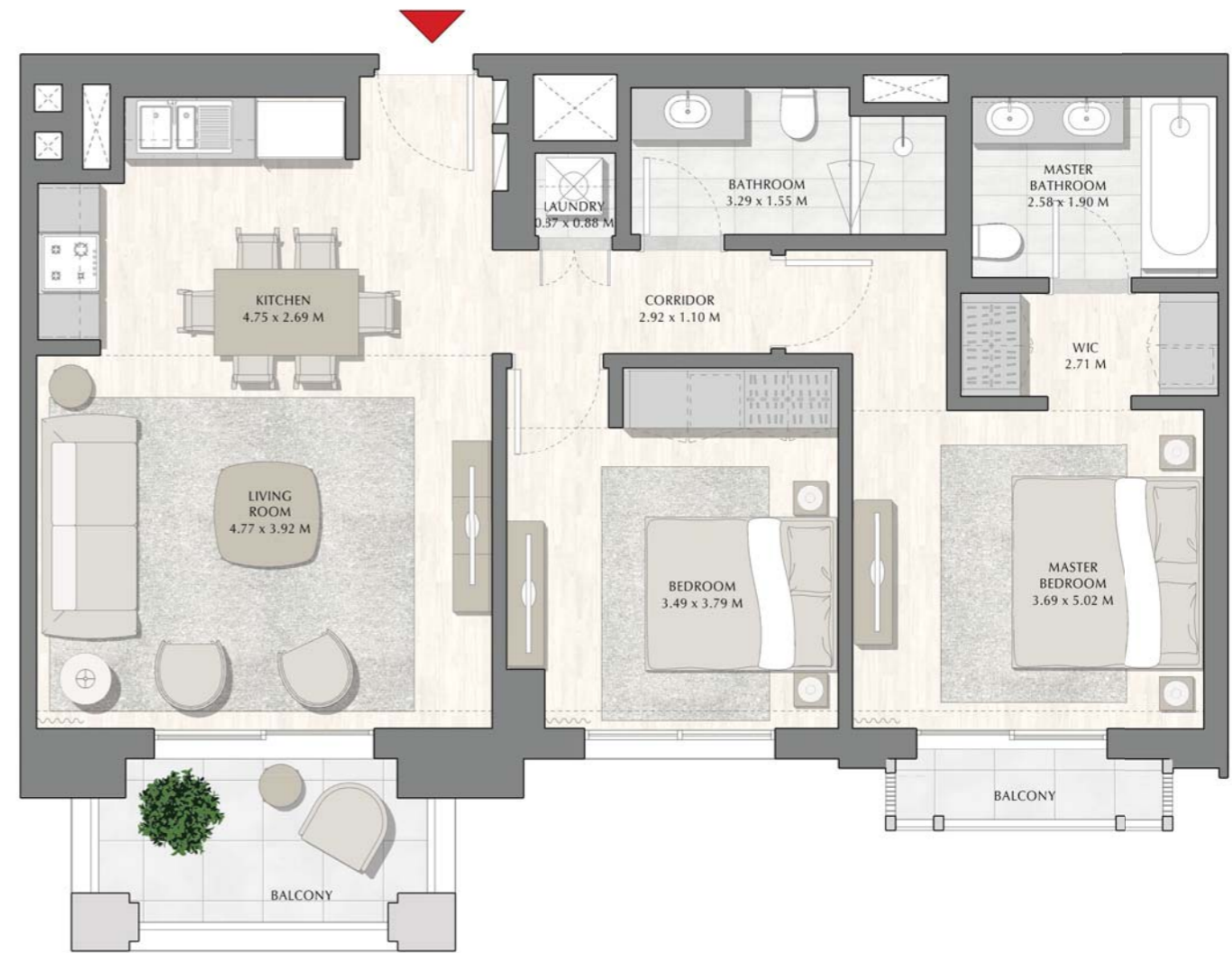
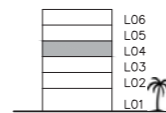
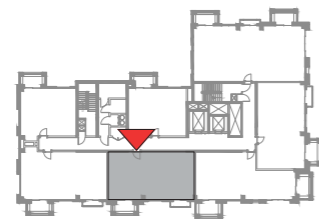
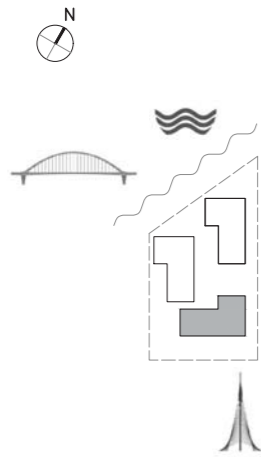

FLOOR PLAN 1. All dimensions are in imperial and metric, and measured from finish to finish excluding construction tolerances. 2. All materials, dimensions, and drawings are approximate only. 3. Information is subject to change without notice, at developer's absolute discretion. 4. Actual area may vary from the stated area. 5. Drawings not to scale. 6. All images used are for illustrative purpose only and do not represent the actual size, features, specifications, fittings, and finishings. 7. The developer reserves the right to make revisions / alterations, at its absolute discretion, without any liability whatsoever.

DUBAI CREEK
HARBOUR

SUNSET AT
CREEK BEACH

BUILDING 3

LEVEL 4

UNIT 05

2 BEDROOM

APARTMENT AREA	84.47 SQ.M.	909.23 SQ.FT.
BALCONY AREA	17.24 SQ.M.	185.57 SQ.FT.
TOTAL AREA	101.71 SQ.M.	1094.80 SQ.FT.

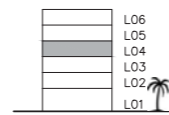
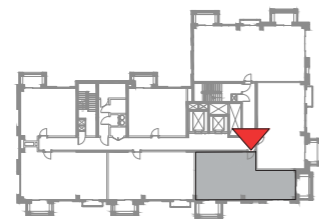
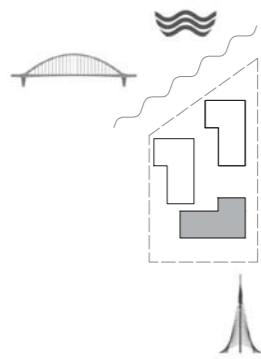
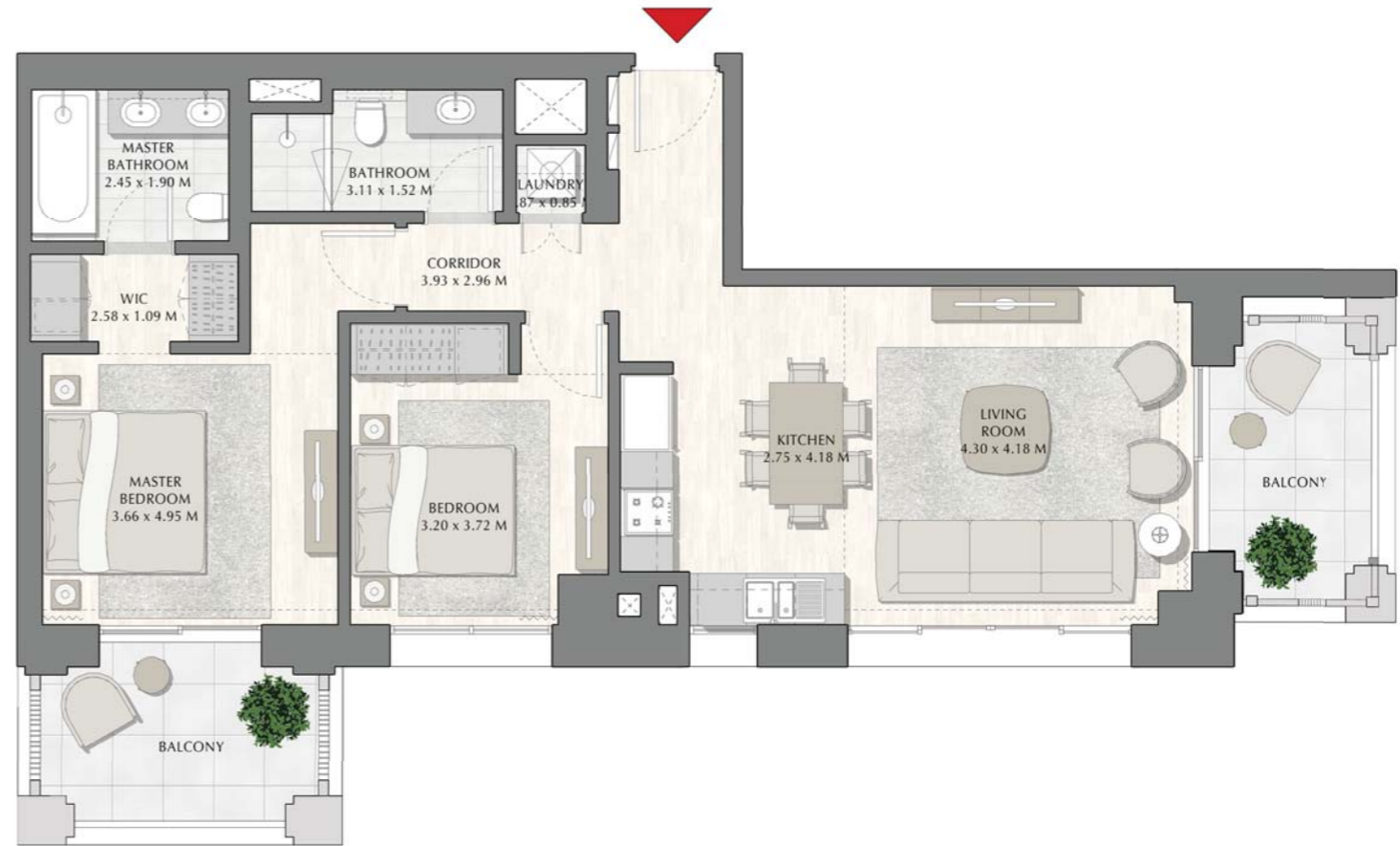

FLOOR PLAN 1. All dimensions are in imperial and metric, and measured from finish to finish excluding construction tolerances. 2. All materials, dimensions, and drawings are approximate only. 3. Information is subject to change without notice, at developer's absolute discretion. 4. Actual area may vary from the stated area. 5. Drawings not to scale. 6. All images used are for illustrative purpose only and do not represent the actual size, features, specifications, fittings, and finishings. 7. The developer reserves the right to make revisions / alterations, at its absolute discretion, without any liability whatsoever.

DUBAI CREEK
HARBOUR

SUNSET AT
CREEK BEACH

BUILDING 3

LEVEL 4

UNIT 06

2 BEDROOM

APARTMENT AREA	86.25 SQ.M.	928.39 SQ.FT.
BALCONY AREA	10.56 SQ.M.	113.67 SQ.FT.
TOTAL AREA	96.81 SQ.M.	1042.06 SQ.FT.

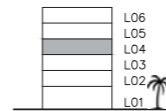
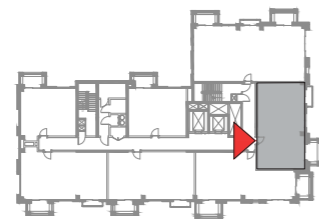
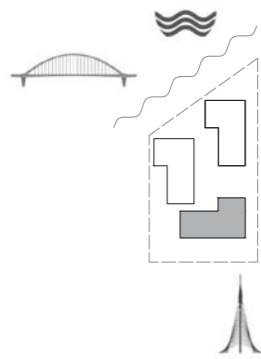

FLOOR PLAN 1. All dimensions are in imperial and metric, and measured from finish to finish excluding construction tolerances. 2. All materials, dimensions, and drawings are approximate only. 3. Information is subject to change without notice, at developer's absolute discretion. 4. Actual area may vary from the stated area. 5. Drawings not to scale. 6. All images used are for illustrative purpose only and do not represent the actual size, features, specifications, fittings, and finishings. 7. The developer reserves the right to make revisions / alterations, at its absolute discretion, without any liability whatsoever.

DUBAI CREEK
HARBOUR

SUNSET AT
CREEK BEACH

BUILDING 3

LEVEL 4

UNIT 07

3 BEDROOM

APARTMENT AREA	129.98 SQ.M.	1399.09 SQ.FT.
BALCONY AREA	16.71 SQ.M.	179.86 SQ.FT.
TOTAL AREA	146.69 SQ.M.	1578.95 SQ.FT.

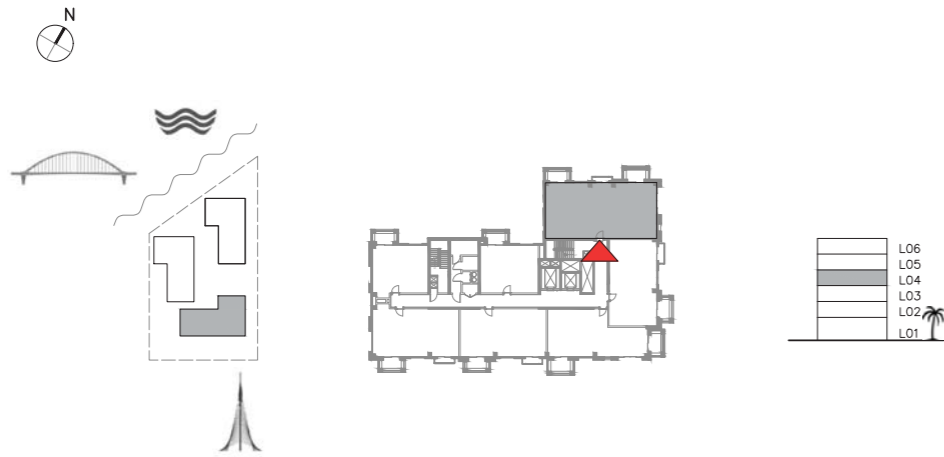

FLOOR PLAN 1. All dimensions are in imperial and metric, and measured from finish to finish excluding construction tolerances. 2. All materials, dimensions, and drawings are approximate only. 3. Information is subject to change without notice, at developer's absolute discretion. 4. Actual area may vary from the stated area. 5. Drawings not to scale. 6. All images used are for illustrative purpose only and do not represent the actual size, features, specifications, fittings, and finishings. 7. The developer reserves the right to make revisions / alterations, at its absolute discretion, without any liability whatsoever.

DUBAI CREEK
HARBOUR

SUNSET AT
CREEK BEACH

BUILDING 3

LEVEL 5

UNIT 01

1 BEDROOM

APARTMENT AREA	58.92 SQ.M.	634.21 SQ.FT.
BALCONY AREA	7.14 SQ.M.	76.85 SQ.FT.
TOTAL AREA	66.06 SQ.M.	711.06 SQ.FT.

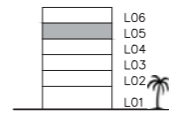
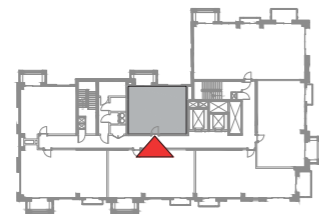
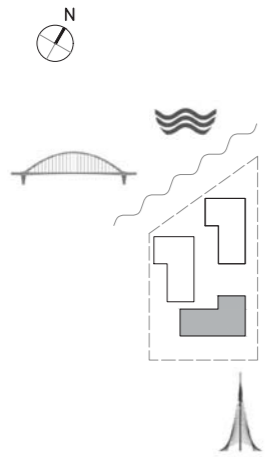

FLOOR PLAN 1. All dimensions are in imperial and metric, and measured from finish to finish excluding construction tolerances. 2. All materials, dimensions, and drawings are approximate only. 3. Information is subject to change without notice, at developer's absolute discretion. 4. Actual area may vary from the stated area. 5. Drawings not to scale. 6. All images used are for illustrative purpose only and do not represent the actual size, features, specifications, fittings, and finishings. 7. The developer reserves the right to make revisions / alterations, at its absolute discretion, without any liability whatsoever.

DUBAI CREEK
HARBOUR

SUNSET AT
CREEK BEACH

BUILDING 3

LEVEL 5

UNIT 02

1 BEDROOM

APARTMENT AREA	58.64 SQ.M.	631.20 SQ.FT.
BALCONY AREA	7.46 SQ.M.	80.30 SQ.FT.
TOTAL AREA	66.10 SQ.M.	711.50 SQ.FT.

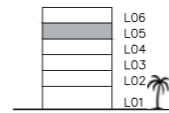
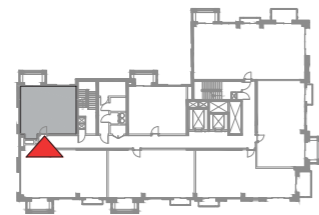
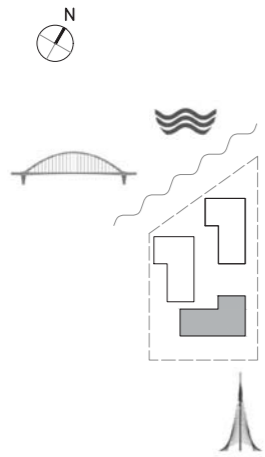

FLOOR PLAN 1. All dimensions are in imperial and metric, and measured from finish to finish excluding construction tolerances. 2. All materials, dimensions, and drawings are approximate only. 3. Information is subject to change without notice, at developer's absolute discretion. 4. Actual area may vary from the stated area. 5. Drawings not to scale. 6. All images used are for illustrative purpose only and do not represent the actual size, features, specifications, fittings, and finishings. 7. The developer reserves the right to make revisions / alterations, at its absolute discretion, without any liability whatsoever.

DUBAI CREEK
HARBOUR

SUNSET AT
CREEK BEACH

BUILDING 3

LEVEL 5

UNIT 03

2 BEDROOM

APARTMENT AREA	88.59 SQ.M.	953.57 SQ.FT.
BALCONY AREA	10.07 SQ.M.	108.39 SQ.FT.
TOTAL AREA	98.66 SQ.M.	1061.96 SQ.FT.

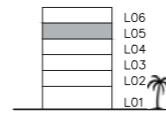
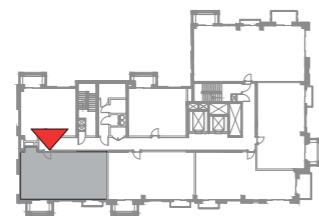
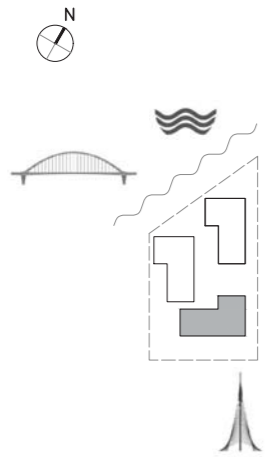

FLOOR PLAN 1. All dimensions are in imperial and metric, and measured from finish to finish excluding construction tolerances. 2. All materials, dimensions, and drawings are approximate only. 3. Information is subject to change without notice, at developer's absolute discretion. 4. Actual area may vary from the stated area. 5. Drawings not to scale. 6. All images used are for illustrative purpose only and do not represent the actual size, features, specifications, fittings, and finishings. 7. The developer reserves the right to make revisions / alterations, at its absolute discretion, without any liability whatsoever.

DUBAI CREEK
HARBOUR

SUNSET AT
CREEK BEACH

BUILDING 3

LEVEL 5

UNIT 04

2 BEDROOM

APARTMENT AREA	86.09 SQ.M.	926.67 SQ.FT.
BALCONY AREA	10.33 SQ.M.	111.19 SQ.FT.
TOTAL AREA	96.42 SQ.M.	1037.86 SQ.FT.

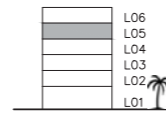
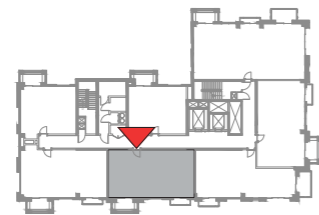
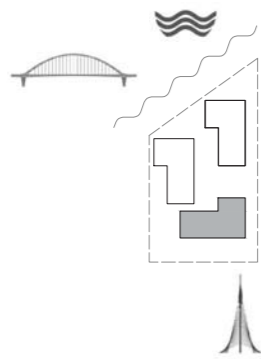

FLOOR PLAN 1. All dimensions are in imperial and metric, and measured from finish to finish excluding construction tolerances. 2. All materials, dimensions, and drawings are approximate only. 3. Information is subject to change without notice, at developer's absolute discretion. 4. Actual area may vary from the stated area. 5. Drawings not to scale. 6. All images used are for illustrative purpose only and do not represent the actual size, features, specifications, fittings, and finishings. 7. The developer reserves the right to make revisions / alterations, at its absolute discretion, without any liability whatsoever.

DUBAI CREEK
HARBOUR

SUNSET AT
CREEK BEACH

BUILDING 3

LEVEL 5

UNIT 05

2 BEDROOM

APARTMENT AREA	84.47 SQ.M.	909.23 SQ.FT.
BALCONY AREA	11.73 SQ.M.	126.26 SQ.FT.
TOTAL AREA	96.20 SQ.M.	1035.49 SQ.FT.

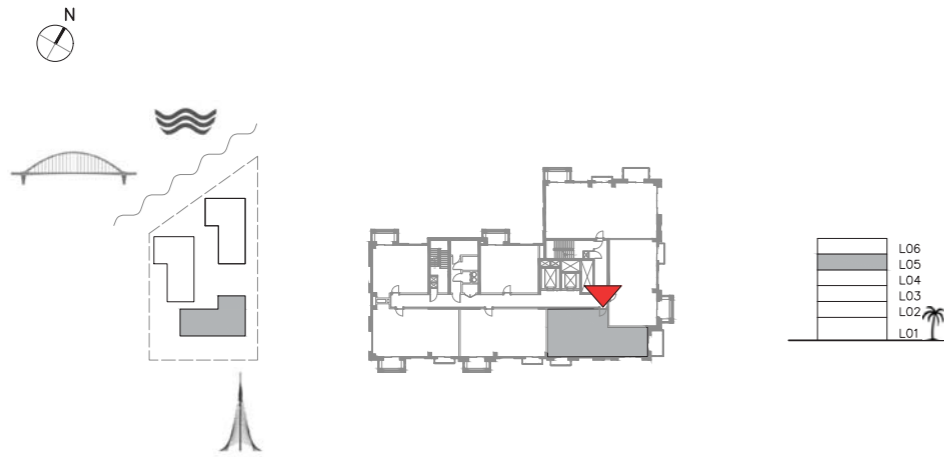
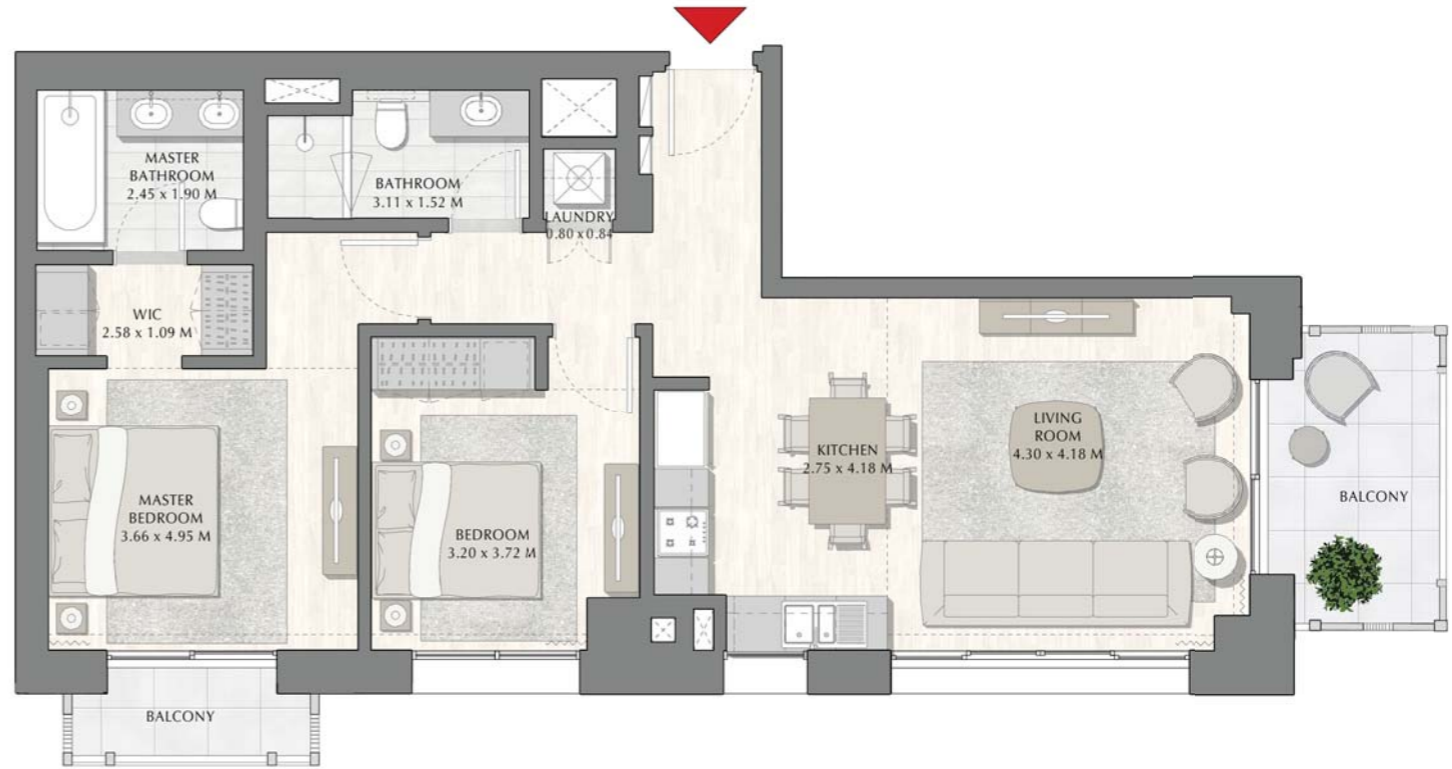

FLOOR PLAN 1. All dimensions are in imperial and metric, and measured from finish to finish excluding construction tolerances. 2. All materials, dimensions, and drawings are approximate only. 3. Information is subject to change without notice, at developer's absolute discretion. 4. Actual area may vary from the stated area. 5. Drawings not to scale. 6. All images used are for illustrative purpose only and do not represent the actual size, features, specifications, fittings, and furnishings. 7. The developer reserves the right to make revisions / alterations, at its absolute discretion, without any liability whatsoever.

DUBAI CREEK
HARBOUR

SUNSET AT
CREEK BEACH

BUILDING 3

LEVEL 5

UNIT 06

2 BEDROOM

APARTMENT AREA	86.25 SQ.M.	928.39 SQ.FT.
BALCONY AREA	11.07 SQ.M.	119.16 SQ.FT.
TOTAL AREA	97.32 SQ.M.	1047.55 SQ.FT.

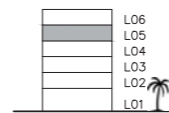
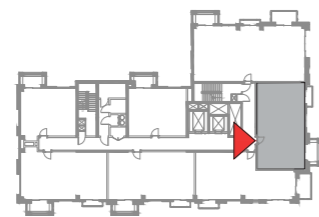
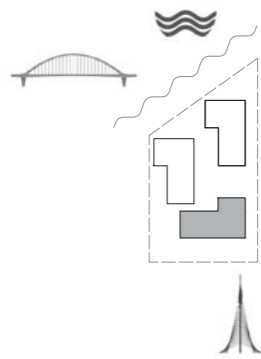

FLOOR PLAN 1. All dimensions are in imperial and metric, and measured from finish to finish excluding construction tolerances. 2. All materials, dimensions, and drawings are approximate only. 3. Information is subject to change without notice, at developer's absolute discretion. 4. Actual area may vary from the stated area. 5. Drawings not to scale. 6. All images used are for illustrative purpose only and do not represent the actual size, features, specifications, fittings, and finishings. 7. The developer reserves the right to make revisions / alterations, at its absolute discretion, without any liability whatsoever.

DUBAI CREEK
HARBOUR

SUNSET AT
CREEK BEACH

BUILDING 3

LEVEL 5

UNIT 07

3 BEDROOM

APARTMENT AREA	129.98 SQ.M.	1399.09 SQ.FT.
BALCONY AREA	17.20 SQ.M.	185.14 SQ.FT.
TOTAL AREA	147.18 SQ.M.	1584.23 SQ.FT.

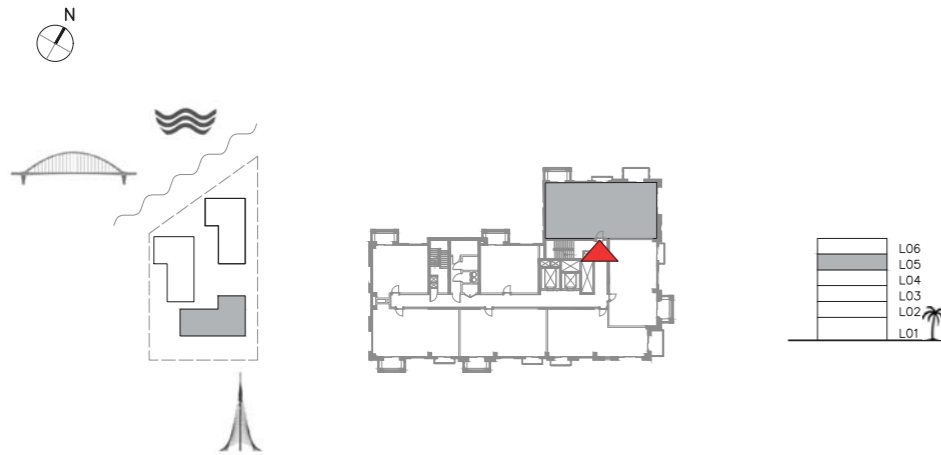

FLOOR PLAN 1. All dimensions are in imperial and metric, and measured from finish to finish excluding construction tolerances. 2. All materials, dimensions, and drawings are approximate only. 3. Information is subject to change without notice, at developer's absolute discretion. 4. Actual area may vary from the stated area. 5. Drawings not to scale. 6. All images used are for illustrative purpose only and do not represent the actual size, features, specifications, fittings, and finishings. 7. The developer reserves the right to make revisions / alterations, at its absolute discretion, without any liability whatsoever.

DUBAI CREEK
HARBOUR

SUNSET AT
CREEK BEACH

BUILDING 3

LEVEL 6

UNIT 601

1 BEDROOM

APARTMENT AREA	58.92 SQ.M.	634.21 SQ.FT.
BALCONY AREA	7.14 SQ.M.	76.85 SQ.FT.
TOTAL AREA	66.06 SQ.M.	711.06 SQ.FT.

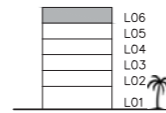
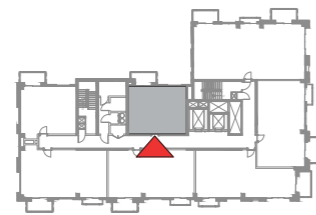
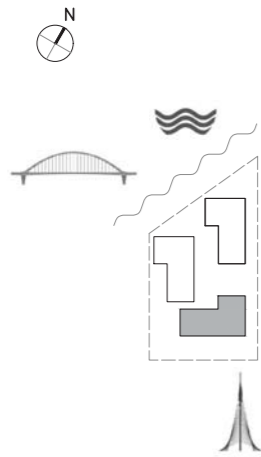

FLOOR PLAN 1. All dimensions are in imperial and metric, and measured from finish to finish excluding construction tolerances. 2. All materials, dimensions, and drawings are approximate only. 3. Information is subject to change without notice, at developer's absolute discretion. 4. Actual area may vary from the stated area. 5. Drawings not to scale. 6. All images used are for illustrative purpose only and do not represent the actual size, features, specifications, fittings, and finishings. 7. The developer reserves the right to make revisions / alterations, at its absolute discretion, without any liability whatsoever.

DUBAI CREEK
HARBOUR

SUNSET AT
CREEK BEACH

BUILDING 3

LEVEL 6

UNIT 602

1 BEDROOM

APARTMENT AREA	58.64 SQ.M.	631.20 SQ.FT.
BALCONY AREA	7.46 SQ.M.	80.30 SQ.FT.
TOTAL AREA	66.10 SQ.M.	711.50 SQ.FT.

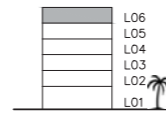
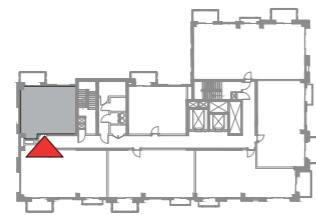
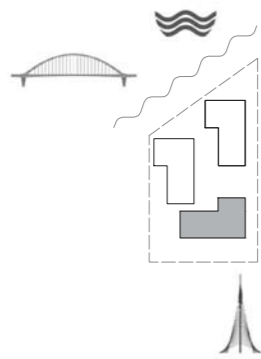

FLOOR PLAN 1. All dimensions are in imperial and metric, and measured from finish to finish excluding construction tolerances. 2. All materials, dimensions, and drawings are approximate only. 3. Information is subject to change without notice, at developer's absolute discretion. 4. Actual area may vary from the stated area. 5. Drawings not to scale. 6. All images used are for illustrative purpose only and do not represent the actual size, features, specifications, fittings, and finishings. 7. The developer reserves the right to make revisions / alterations, at its absolute discretion, without any liability whatsoever.

DUBAI CREEK
HARBOUR

SUNSET AT
CREEK BEACH

BUILDING 3

LEVEL 6

UNIT 603

2 BEDROOM

APARTMENT AREA	88.59 SQ.M.	953.57 SQ.FT.
BALCONY AREA	10.09 SQ.M.	108.61 SQ.FT.
TOTAL AREA	98.68 SQ.M.	1062.18 SQ.FT.

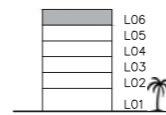
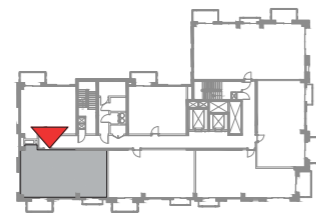
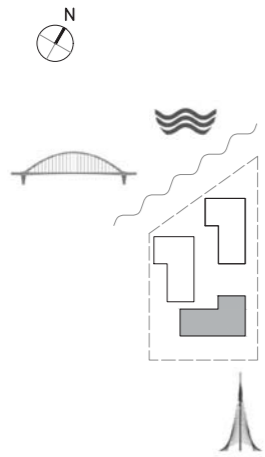

FLOOR PLAN 1. All dimensions are in imperial and metric, and measured from finish to finish excluding construction tolerances. 2. All materials, dimensions, and drawings are approximate only. 3. Information is subject to change without notice, at developer's absolute discretion. 4. Actual area may vary from the stated area. 5. Drawings not to scale. 6. All images used are for illustrative purpose only and do not represent the actual size, features, specifications, fittings, and finishings. 7. The developer reserves the right to make revisions / alterations, at its absolute discretion, without any liability whatsoever.

DUBAI CREEK
HARBOUR

SUNSET AT
CREEK BEACH

BUILDING 3

LEVEL 6

UNIT 604

2 BEDROOM

APARTMENT AREA	86.09 SQ.M.	926.67 SQ.FT.
BALCONY AREA	10.35 SQ.M.	111.41 SQ.FT.
TOTAL AREA	96.44 SQ.M.	1038.08 SQ.FT.

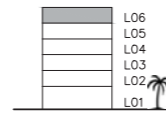
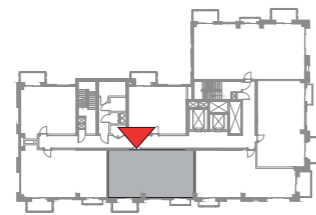
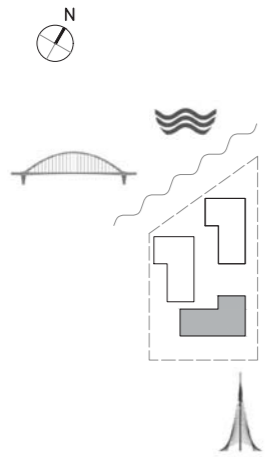

FLOOR PLAN 1. All dimensions are in imperial and metric, and measured from finish to finish excluding construction tolerances. 2. All materials, dimensions, and drawings are approximate only. 3. Information is subject to change without notice, at developer's absolute discretion. 4. Actual area may vary from the stated area. 5. Drawings not to scale. 6. All images used are for illustrative purpose only and do not represent the actual size, features, specifications, fittings, and finishings. 7. The developer reserves the right to make revisions / alterations, at its absolute discretion, without any liability whatsoever.

DUBAI CREEK
HARBOUR

**SUNSET AT
CREEK BEACH**

BUILDING 3

LEVEL 6

UNIT 605

2 BEDROOM

APARTMENT AREA	84.47 SQ.M.	909.23 SQ.FT.
BALCONY AREA	11.76 SQ.M.	126.58 SQ.FT.
TOTAL AREA	96.23 SQ.M.	1035.81 SQ.FT.

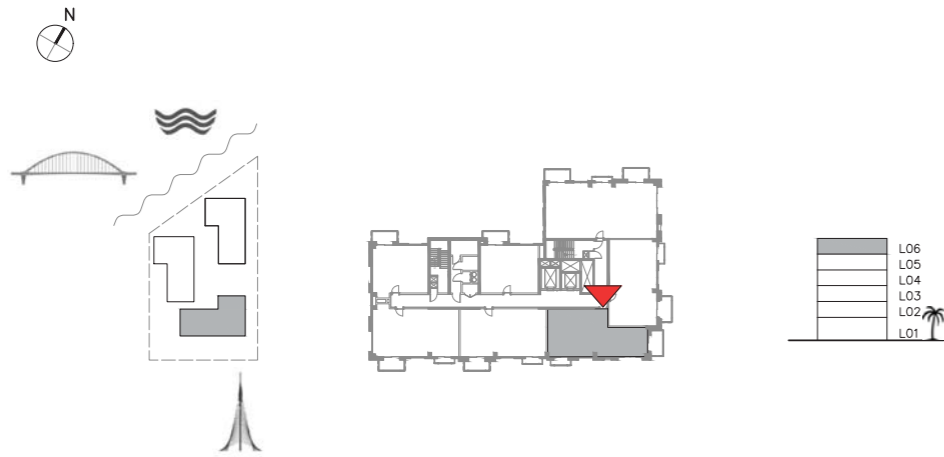
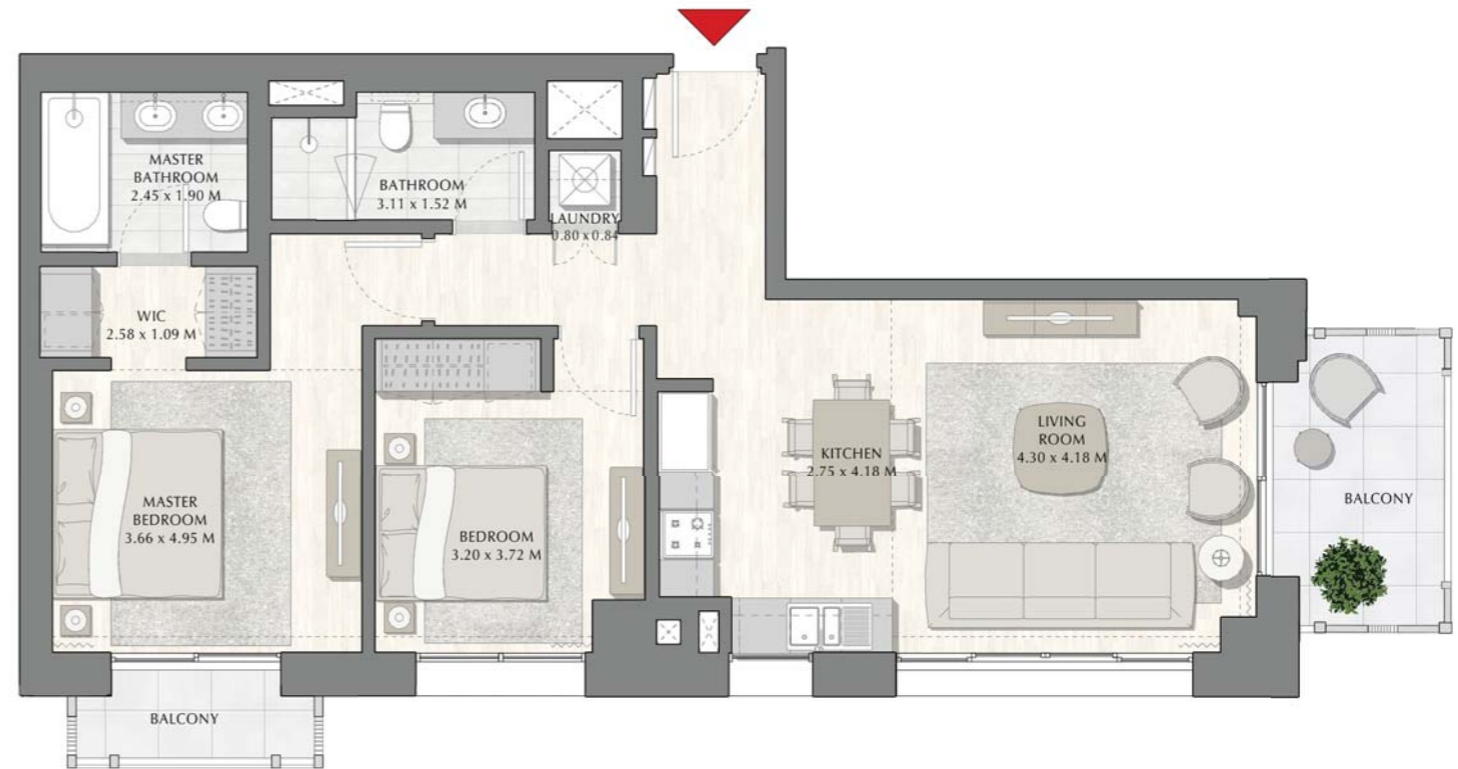

FLOOR PLAN 1. All dimensions are in imperial and metric, and measured from finish to finish excluding construction tolerances. 2. All materials, dimensions, and drawings are approximate only. 3. Information is subject to change without notice, at developer's absolute discretion. 4. Actual area may vary from the stated area. 5. Drawings not to scale. 6. All images used are for illustrative purpose only and do not represent the actual size, features, specifications, fittings, and finishings. 7. The developer reserves the right to make revisions / alterations, at its absolute discretion, without any liability whatsoever.

DUBAI CREEK
HARBOUR

SUNSET AT
CREEK BEACH

BUILDING 3

LEVEL 6

UNIT 606

2 BEDROOM

APARTMENT AREA	86.25 SQ.M.	928.39 SQ.FT.
BALCONY AREA	11.10 SQ.M.	119.48 SQ.FT.
TOTAL AREA	97.35 SQ.M.	1047.87 SQ.FT.

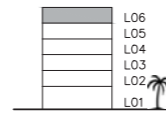
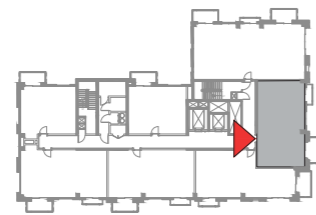
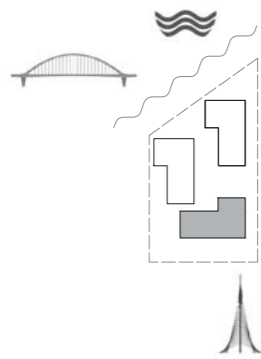

FLOOR PLAN 1. All dimensions are in imperial and metric, and measured from finish to finish excluding construction tolerances. 2. All materials, dimensions, and drawings are approximate only. 3. Information is subject to change without notice, at developer's absolute discretion. 4. Actual area may vary from the stated area. 5. Drawings not to scale. 6. All images used are for illustrative purpose only and do not represent the actual size, features, specifications, fittings, and furnishings. 7. The developer reserves the right to make revisions / alterations, at its absolute discretion, without any liability whatsoever.

DUBAI CREEK
HARBOUR

SUNSET AT
CREEK BEACH

BUILDING 3

LEVEL 6

UNIT 607

3 BEDROOM

APARTMENT AREA	129.98 SQ.M.	1399.09 SQ.FT.
BALCONY AREA	17.22 SQ.M.	185.35 SQ.FT.
TOTAL AREA	147.20 SQ.M.	1584.44 SQ.FT.

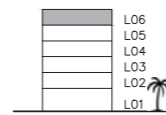
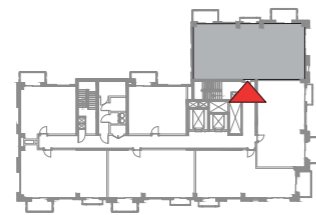
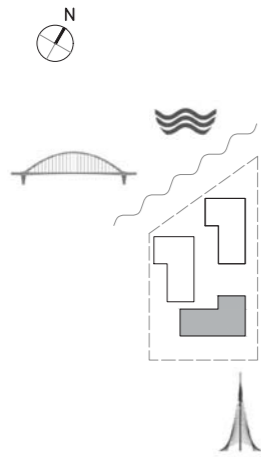

FLOOR PLAN 1. All dimensions are in imperial and metric, and measured from finish to finish excluding construction tolerances. 2. All materials, dimensions, and drawings are approximate only. 3. Information is subject to change without notice, at developer's absolute discretion. 4. Actual area may vary from the stated area. 5. Drawings not to scale. 6. All images used are for illustrative purpose only and do not represent the actual size, features, specifications, fittings, and finishings. 7. The developer reserves the right to make revisions / alterations, at its absolute discretion, without any liability whatsoever.